

**NOTICE!!**

**These documents have been scanned!**

**Do not place un-scanned documents beneath this notice!**

**Do not remove this notice from this file!**

GPO Jacket No. 560-102  
Print Order 61540  
Rise Business Services, LLC  
Job=AZ15 5/9/2019



Box Number= AZ15029



Claim Begin-End: AMC430503-AMC430518

1 Initial Receipt



AZ15029-21

AMC430302-AMC430580

**AMCH#****DATE CLOSED****REMARKS**

430503		
430504		
430505		
430506		
430507		
430508		
430509		
430510		
430511		
430512		
430513		
430514		
430515		
430516		
430517		
430518		

**United States Department of the Interior**  
**Bureau of Land Management**  
 LANDS/RECREATION & PLANNING  
 ONE N CENTRAL AVE  
 PHOENIX, AZ 85004 -2203  
 Phone: 602-417-9200

Receipt

No: 3237737

<b>Transaction #:</b> 3332197	
<b>Date of Transaction:</b> 02/26/2015	
CUSTOMER:	
	GREGORY HAHN 8353 W ILIFF AVE LAKEWOOD, CO 80227-3009 US

ENTERED  
 MAR 04 2015  
 BY: *Ram*

LINE #	QTY	DESCRIPTION	REMARKS	UNIT PRICE	TOTAL
1	16.00	LOCATABLE MINERALS / MINING CLAIMS-NEW,UNADJUD, ONE OR MORE AUTH NOS / NEW MINING CLAIMS LOCATION FEE <b>CASES:</b> AMC430503/\$37.00, AMC430504/\$37.00, AMC430505/\$37.00, AMC430506/\$37.00, AMC430507/\$37.00, AMC430508/\$37.00, AMC430509/\$37.00, AMC430510/\$37.00, AMC430511/\$37.00, AMC430512/\$37.00, AMC430513/\$37.00, AMC430514/\$37.00, AMC430515/\$37.00, AMC430516/\$37.00, AMC430517/\$37.00, AMC430518/\$37.00		- n/a -	592.00
2	16.00	LOCATABLE MINERALS / MINING CLAIMS-NEW,UNADJUD, ONE OR MORE AUTH NOS / NEW MINING CLAIM PROCESSING FEE <b>CASES:</b> AMC430503/\$20.00, AMC430504/\$20.00, AMC430505/\$20.00, AMC430506/\$20.00, AMC430507/\$20.00, AMC430508/\$20.00, AMC430509/\$20.00, AMC430510/\$20.00, AMC430511/\$20.00, AMC430512/\$20.00, AMC430513/\$20.00, AMC430514/\$20.00, AMC430515/\$20.00, AMC430516/\$20.00, AMC430517/\$20.00, AMC430518/\$20.00		- n/a -	320.00
3	16.00	LOCATABLE MINERALS / MINING CLAIMS-NEW,UNADJUD, ONE OR MORE AUTH NOS / NEW MINING CLAIMS MAINTENANCE FEE <b>CASES:</b> AMC430503/\$155.00, AMC430504/\$155.00, AMC430505/\$155.00, AMC430506/\$155.00, AMC430507/\$155.00, AMC430508/\$155.00, AMC430509/\$155.00, AMC430510/\$155.00, AMC430511/\$155.00, AMC430512/\$155.00,		- n/a -	2480.00

	AMC430513/\$155.00, AMC430514/\$155.00, AMC430515/\$155.00, AMC430516/\$155.00, AMC430517/\$155.00, AMC430518/\$155.00			
<b>TOTAL:</b>				<b>\$3,392.00</b>

PAYMENT INFORMATION			
NOTE: Items will appear on credit card statement as "Bureau of Land Mgmt CO".			
1	AMOUNT:	3392.00	POSTMARKED: N/A
	TYPE:	CREDIT CARD	RECEIVED: 02/26/2015
	NAME:	HAHN, GREGORY 8353 W ILIFF AVE LAKEWOOD CO 80227-3009 US	
	CARD NO:	XXXXXXXXXXXX3329	AUTH CODE: 09056D
	NAME ON CARD:	GREGORY HAHN	
	EXPIRES:	05/2018	
	SIGNATURE:		

REMARKS

This receipt was generated by the automated BLM Collections and Billing System and is a paper representation of a portion of the official electronic record contained therein.

**NOTICE!!**

**These documents have been scanned!**

**Do not place un-scanned documents beneath this notice!**

**Do not remove this notice from this file!**

GPO Jacket No. 560-102  
Print Order 61540  
Rise Business Services, LLC  
Job=AZ15 5/9/2019



Box Number= AZ15029



Claim Begin-End: AMC430503-AMC430518

2 Correspondence



AZ15029-21

AMC430302-AMC430580

**NO  
DOCUMENTS  
FOUND**

NO DOCUMENTS FOUND  
NO DOCUMENTS FOUND

**NOTICE!!**

**These documents have been scanned!**

**Do not place un-scanned documents beneath this notice!**

**Do not remove this notice from this file!**

GPO Jacket No. 560-102  
Print Order 61540  
Rise Business Services, LLC  
Job=AZ15 5/9/2019



Box Number= AZ15029



Claim Begin-End: AMC430503-AMC430518

3 Transfers



AZ15029-21

AMC430302-AMC430580

**NO  
DOCUMENTS  
FOUND**

NO DOCUMENTS FOUND  
NO DOCUMENTS FOUND



**NOTICE!!**

**These documents have been scanned!**

**Do not place un-scanned documents beneath this notice!**

**Do not remove this notice from this file!**

GPO Jacket No. 560-102  
Print Order 61540  
Rise Business Services, LLC  
Job=AZ15 5/9/2019



Box Number= AZ15029



Claim Begin-End: AMC430503-AMC430518

4 Annual Filings



AZ15029-21

AMC430302-AMC430580

430503  
443359

August 10, 2018

US Bureau of Land Management  
Arizona State Office  
One North Central Avenue Suite 800  
Phoenix, AZ 85004-4427

Re: Payment of Maintenance Fees – R Claims – 33 claims

Enclosed is a check in the amount of \$5115.00. This represents payment of the 2019 Federal claim maintenance fees for 33 lode mining claims located in La Paz County, Arizona (33 claims @\$155 per claim).

The name and address of the owner is:

Arizona Silver Exploration US, Inc.  
c/o Greg Hahn  
PO Box 2428  
Cortaro, AZ 85652

If you have any questions, please call me at the number below:

Sincerely,

Gregory A. Hahn  
President  
Arizona Silver Exploration US, Inc.  
P.O. Box 2428  
Cortaro, AZ 85652  
720-244-2022 (cell)

RECEIVED  
BLM AZ STATE OFFICE  
2018 AUG 10 A 10:28  
PHOENIX, ARIZONA

ENTERED  
AUG 13 2018  
BY: SC

NO. OF CLAIMS 33  
AMOUNT 5115  
RECEIPT NO. 4232086  
INITIALS PER  
\*\*BLM-ASO\*\*

430503

443359

Exhibit A  
R Claims – 33 Lode Mining Claims  
La Paz County, AZ  
Arizona Silver Corporation

Name	AMC Serial No.	La Paz County No.	Count
R1	AMC430503	2015-00641	1
R2	AMC430504	2015-00642	2
R3	AMC430505	2015-00643	3
R4	AMC430506	2015-00644	4
R5	AMC430507	2015-00645	5
R6	AMC430508	2015-00646	6
R7	AMC430509	2015-00647	7
R8	AMC430510	2015-00648	8
R9	AMC430511	2015-00649	9
R10	AMC430512	2015-00650	10
R11	AMC430513	2015-00651	11
R12	AMC430514	2015-00652	12
R13	AMC430515	2015-00653	13
R14	AMC430516	2015-00654	14
R15	AMC430517	2015-00655	15
R16	AMC430518	2015-00656	16
R17 (amended)	AMC443359	2017-01208	17
R18 (amended)	AMC443360	2017-01192	18
R19 (amended)	AMC443361	2017-01193	19
R20 (amended)	AMC443362	2017-01194	20
R21 (amended)	AMC443363	2017-01195	21
R22 (amended)	AMC443364	2017-01196	22
R23 (amended)	AMC443365	2017-01197	23
R24 (amended)	AMC443366	2017-01198	24
R25 (amended)	AMC443367	2017-01199	25
R26 (amended)	AMC443368	2017-01200	26
R27 (amended)	AMC443369	2017-01201	27
R28 (amended)	AMC443370	2017-01202	28
R29 (amended)	AMC443371	2017-01203	29
R30 (amended)	AMC443372	2017-01204	30
R31 (amended)	AMC443373	2017-01205	31
R32 (amended)	AMC443374	2017-01206	32
R33 (amended)	AMC443375	2017-01207	33

RECEIVED  
BLM AZ STATE OFFICE  
2018 AUG 10 A 10:28  
PHOENIX, ARIZONA

ENTERED  
AUG 13 2018  
BY: \_\_\_\_\_

**United States Department of the Interior**  
**Bureau of Land Management**  
 DIV OF LANDS, MINRLS & ENERGY  
 ONE N CENTRAL AVE  
 PHOENIX, AZ 85004 -4427  
 Phone: 602-417-9200

Receipt

No:

4232086

<b>Transaction #:</b> 4347380	
<b>Date of Transaction:</b> 08/10/2018	
<b>CUSTOMER:</b>	
GREGORY HAHN PO BOX 2428 CORTARO, AZ 85652-2428 US	

LINE #	QTY	DESCRIPTION	REMARKS	UNIT PRICE	TOTAL
1	1.00	LOCATABLE MINERALS / MINING CLAIMS-NOT NEW-UNADJUD, ONE AUTH NO. ONLY / MINING CLAIM MONEY RECEIVED <b>CASES: AMC430503/\$5115.00</b>	2019 MAINT/33	- n/a -	5115.00
<b>TOTAL:</b>					<b>\$5,115.00</b>

PAYMENT INFORMATION					
1	AMOUNT:	5115.00	POSTMARKED:	N/A	
	TYPE:	CHECK	RECEIVED:	08/10/2018	
	CHECK NO:	1107			
	NAME:	HAHN, GREGORY PO BOX 2428 CORTARO AZ 85652-2428 US			

REMARKS

This receipt was generated by the automated BLM Collections and Billing System and is a paper representation of a portion of the official electronic record contained therein.

430503

443359

431069

429645

July 24, 2017

US Bureau of Land Management  
Arizona State Office  
One North Central Avenue Suite 800  
Phoenix, AZ 85004-4427

Re: Payment of Maintenance Fees – R Claims – 33 claims

Enclosed is a check in the amount of \$5115.00. This represents payment of the 2018 Federal claim maintenance fees for 33 lode mining claims located in La Paz County, Arizona (33 claims @\$155 per claim).

The name and address of the owner is:

Gregory A. Hahn  
P.O. Box 2428  
Cortaro, AZ 85652

The name and address of the lessee is:

Arizona Silver Corporation  
P.O. Box 2428  
Cortaro, AZ 85652

If you have any questions, please call me at the number below:

Sincerely,



Gregory A. Hahn  
Chairman and CEO  
Arizona Silver Corporation  
P.O. Box 2428  
Cortaro, AZ 85652  
720-244-2022 (cell)

RECEIVED  
BLM AZ STATE OFFICE  
2017 JUL 24 A 10: 32  
PHOENIX, ARIZONA

ENTERED  
JUL 25 2017  
BY: RAm

Exhibit A  
R Claims – 16 Lode Mining Claims  
La Paz County, AZ  
Arizona Silver Corporation

Name	AMC Serial No.	La Paz County No.	Count
R1	AMC430503 7	2015-00641	1
R2	AMC430504	2015-00642	2
R3	AMC430505	2015-00643	3
R4	AMC430506	2015-00644	4
R5	AMC430507	2015-00645	5
R6	AMC430508	2015-00646	6
R7	AMC430509	2015-00647	7
R8	AMC430510	2015-00648	8
R9	AMC430511	2015-00649	9
R10	AMC430512	2015-00650	10
R11	AMC430513	2015-00651	11
R12	AMC430514	2015-00652	12
R13	AMC430515	2015-00653	13
R14	AMC430516	2015-00654	14
R15	AMC430517	2015-00655	15
R16	AMC430518 J	2015-00656	16
R17	AMC443359 7	2017-01208	17
R18	AMC443360	2017-01192	18
R19	AMC443361	2017-01193	19
R20	AMC443362	2017-01194	20
R21	AMC443363	2017-01195	21
R22	AMC443364	2017-01196	22
R23	AMC443365	2017-01197	23
R24	AMC443366	2017-01198	24
R25	AMC443367	2017-01199	25
R26	AMC443368	2017-01200	26
R27	AMC443369	2017-01201	27
R28	AMC443370	2017-01202	28
R29	AMC443371	2017-01203	29
R30	AMC443372	2017-01204	30
R31	AMC443373	2017-01205	31
R32	AMC443374	2017-01206	32
R33	AMC443375 J	2017-01207	33

PHOENIX ARIZONA

2011 JUL 24 A 10:32

RECEIVED  
BLM AZ STATE OFFICE

July 24, 2017

US Bureau of Land Management  
Arizona State Office  
One North Central Avenue Suite 800  
Phoenix, AZ 85004-4427

Re: Payment of Maintenance Fees – Ramsey Fact. Claims – 2 claims

Enclosed is a check in the amount of \$310.00. This represents payment of the 2018 Federal claim maintenance fees for 2 lode mining claims located in La Paz County, Arizona (2 claims @\$155 per claim).

The name and address of the owner is:

Precious Metals LLC  
Manuel Montoya  
17030 E Carr Ave.  
Parker, CO 80134

The name and address of the lessee is:

Arizona Silver Corporation  
P.O. Box 2428  
Cortaro, AZ 85652

If you have any questions, please call me at the number below:

Sincerely,

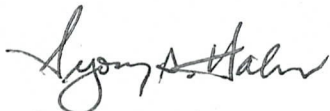

Gregory A. Hahn  
Chairman and CEO  
Arizona Silver Corporation  
P.O. Box 2428  
Cortaro, AZ 85652  
720-244-2022 (cell)

RECEIVED  
BLM AZ STATE OFFICE  
2017 JUL 24 A 10:32  
PHOENIX, ARIZONA

Exhibit A  
Ramsey Fact. Claims – 2 Lode Mining Claims  
La Paz County, AZ  
Arizona Silver Corporation

<u>Name</u>	<u>AMC Serial No.</u>	<u>La Paz County No.</u>	<u>Count</u>
Ramsey Fact. 1	AMC431069	2015-01480	1
Ramsey Fact. 2	AMC431070	2015-01479	2

RECEIVED  
BLM AZ STATE OFFICE  
2017 JUL 24 A 10: 32  
PHOENIX, ARIZONA



July 24, 2017

US Bureau of Land Management  
Arizona State Office  
One North Central Avenue Suite 800  
Phoenix, AZ 85004-4427

Re: Payment of Maintenance Fees – Ramsey Claims – 10 claims

Enclosed is a check in the amount of \$1550.00. This represents payment of the 2018 Federal claim maintenance fees for 10 lode mining claims located in La Paz County, Arizona (10 claims @\$155 per claim).

The name and address of the owner is:

Precious Metals LLC  
Manuel Montoya  
17030 E Carr Ave.  
Parker, CO 80134

The name and address of the lessee is:

Arizona Silver Corporation  
P.O. Box 2428  
Cortaro, AZ 85652

If you have any questions, please call me at the number below:

Sincerely,



Gregory A. Hahn  
Chairman and CEO  
Arizona Silver Corporation  
P.O. Box 2428  
Cortaro, AZ 85652  
720-244-2022 (cell)

RECEIVED  
BLM AZ STATE OFFICE  
2017 JUL 24 A 10:31  
PHOENIX, ARIZONA

Exhibit A  
Ramsey Claims – 10 Lode Mining Claims  
La Paz County, AZ  
Arizona Silver Corporation

<u>Name</u>	<u>AMC Serial No.</u>	<u>La Paz County No.</u>	<u>Count</u>
Ramsey 1	AMC429645 7	2014-03639	1
Ramsey 2	AMC429646	2014-03640	2
Ramsey 3	AMC429647	2014-03641	3
Ramsey 4	AMC429648	2014-03642	4
Ramsey 5	AMC429649	2014-03643	5
Ramsey 6	AMC429650	2014-03644	6
Ramsey 7	AMC429651	2014-03645	7
Ramsey 8	AMC429652	2014-03646	8
Ramsey 9	AMC429653	2014-03647	9
Ramsey 10	AMC429654 1	2014-03648	10

RECEIVED  
BLM AZ STATE OFFICE  
2011 JUL 24 A 10: 31  
PHOENIX, ARIZONA

**United States Department of the Interior**  
**Bureau of Land Management**  
 DIV OF LANDS, MINRLS & ENERGY  
 ONE N CENTRAL AVE  
 PHOENIX, AZ 85004 -4427  
 Phone: 602-417-9200

Receipt

No: 3900851

<b>Transaction #:</b> 4010190	
<b>Date of Transaction:</b> 07/24/2017	
CUSTOMER:	
GREGORY HAHN PO BOX 2428 CORTARO, AZ 85652-2428 US	

LINE #	QTY	DESCRIPTION	REMARKS	UNIT PRICE	TOTAL
1	1.00	LOCATABLE MINERALS / MINING CLAIMS- NOT NEW-UNADJUD, ONE AUTH NO. ONLY / MINING CLAIM MONEY RECEIVED CASES: AMC430503/\$6975.00	2018 MAINT/45	- n/a -	6975.00
<b>TOTAL:</b>					<b>\$6,975.00</b>

PAYMENT INFORMATION			
NOTE: Items will appear on credit card statement as "Bureau of Land Mgmt CO".			
1	AMOUNT:	6975.00	POSTMARKED: N/A
	TYPE:	CREDIT CARD	RECEIVED: 07/24/2017
	NAME:	HAHN, GREGORY PO BOX 2428 CORTARO AZ 85652-2428 US	
	CARD NO:	XXXXXXXXXXXX3329	AUTH CODE: 08432C
	NAME ON CARD:	GREGORY A HAHN	
	EXPIRES:	05/2018	
	SIGNATURE:		

REMARKS

This receipt was generated by the automated BLM Collections and Billing System and is a paper representation of a portion of the official electronic record contained therein.

430503

August 15, 2016

US Bureau of Land Management  
Arizona State Office  
One North Central Avenue Suite 800  
Phoenix, AZ 85004-4427

Re: Payment of Maintenance Fees – R Claims – 16 claims

Enclosed is a check in the amount of \$2480.00. This represents payment of the 2017 Federal claim maintenance fees for 16 lode mining claims located in La Paz County, Arizona (16 claims @\$155 per claim).

The name and address of the owner is:

Gregory A. Hahn  
P.O. Box 2428  
Cortaro, AZ 85652

The name and address of the lessee is:

Arizona Silver Corporation  
P.O. Box 2428  
Cortaro, AZ 85652

If you have any questions, please call me at the number below:

Sincerely,

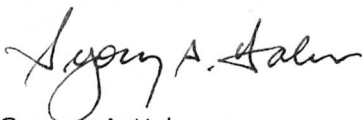

Gregory A. Hahn  
Chairman and CEO  
Arizona Silver Corporation  
P.O. Box 2428  
Cortaro, AZ 85652  
720-244-2022 (cell)

RECEIVED  
BLM AZ STATE OFFICE  
2016 AUG 15 A 10: 37  
PHOENIX, ARIZONA

NO. OF CLAIMS 16  
AMOUNT \$ 2480.00  
RECEIPT NO. 3630250  
INIT. GH

\*\* BLM-ASO\*\*

ENTERED  
AUG 16 2016  
BY: RAM

**Exhibit A**  
**R Claims – 16 Lode Mining Claims**  
**La Paz County, AZ**  
**Arizona Silver Corporation**

<b>Name</b>	<b>AMC Serial No.</b>	<b>La Paz County No.</b>	<b>Count</b>
R1	AMC430503	2015-00641	1
R2	AMC430504	2015-00642	2
R3	AMC430505	2015-00643	3
R4	AMC430506	2015-00644	4
R5	AMC430507	2015-00645	5
R6	AMC430508	2015-00646	6
R7	AMC430509	2015-00647	7
R8	AMC430510	2015-00648	8
R9	AMC430511	2015-00649	9
R10	AMC430512	2015-00650	10
R11	AMC430513	2015-00651	11
R12	AMC430514	2015-00652	12
R13	AMC430515	2015-00653	13
R14	AMC430516	2015-00654	14
R15	AMC430517	2015-00655	15
R16	AMC430518	2015-00656	16

**RECEIVED**  
**BLM AZ STATE OFFICE**  
**2016 AUG 15 A 10: 31**  
**PHOENIX, ARIZONA**

**United States Department of the Interior**  
**Bureau of Land Management**  
 DIV OF LANDS, MINRLS & ENERGY  
 ONE N CENTRAL AVE  
 PHOENIX, AZ 85004 -4427  
 Phone: 602-417-9200

Receipt

No: 3630250

<b>Transaction #:</b> 3734038	
<b>Date of Transaction:</b> 08/15/2016	
<b>CUSTOMER:</b>	
	GREGORY HAHN PO BOX 2428 CORTARO, AZ 85652-2428 US

LINE #	QTY	DESCRIPTION	REMARKS	UNIT PRICE	TOTAL
1	1.00	LOCATABLE MINERALS / MINING CLAIMS- NOT NEW-UNADJUD, ONE AUTH NO. ONLY / MINING CLAIM MONEY RECEIVED <b>CASES: AMC430503/\$2480.00</b>	2017 MAINT (16)	- n/a -	2480.00
<b>TOTAL:</b>					<b>\$2,480.00</b>

PAYMENT INFORMATION					
1	AMOUNT:	2480.00	POSTMARKED:	N/A	
	TYPE:	CHECK	RECEIVED:	08/15/2016	
	CHECK NO:	1005			
	NAME:	HAHN, GREGORY PO BOX 2428 CORTARO AZ 85652-2428 US			

<b>REMARKS</b>

This receipt was generated by the automated BLM Collections and Billing System and is a paper representation of a portion of the official electronic record contained therein.

**NOTICE!!**

**These documents have been scanned!**

**Do not place un-scanned documents beneath this notice!**

**Do not remove this notice from this file!**

GPO Jacket No. 560-102  
Print Order 61540  
Rise Business Services, LLC  
Job=AZ15 5/9/2019



Box Number= AZ15029



Claim Begin-End: AMC430503-AMC430518

5 Miscellaneous



AZ15029-21

AMC430302-AMC430580

Provided by Sonia Santillan/WO from vendor  
Address corrections 5/19/15

430503

Admin State	Serial Nr Full	Mc Lead Case Ser Nr	Cust Nm	Address	City	State	Zip	Move Date	Address	Address 2	City	State	Zip5	Zip4
AZ	AMC416357	AMC416357	ANDERSON LARRY	6335 N POTTERY PL	PRESCOTT	AZ	863058661	201502	20490 TIMOTHY DR		SOULSBYVILL	CA	95372	9737
AZ	AMC425373	AMC425373	BENNETTO JOHN	20218 E TONELEA TRL	MAYER	AZ	863332509	201502	22119 N 36TH ST		PHOENIX	AZ	85050	7395
AZ	AMC425294	AMC425284	BLUNCK PHILLIP	260 HUDSON AVE	NAMPA	ID	836512320	201412	6452 CHERRY LN		NAMPA	ID	83687	8300
AZ	AMC404135	AMC404130	BRITTON DOUG	17210 E HILLCREST DR	FOUNTAIN HILLS	AZ	852686719	201411	15359 E LOTUS LN		FOUNTAIN HILLS	AZ	85268	4375
AZ	AMC404136	AMC404130	BRITTON DOUG	17210 E HILLCREST DR	FOUNTAIN HILLS	AZ	852686719	201411	15359 E LOTUS LN		FOUNTAIN HILLS	AZ	85268	4375
AZ	AMC417510	AMC417508	BRUNN MICHAEL	4664 FLANDERS WAY	DENVER	CO	802496687	201403	1181 S ZENO WAY	UNIT D	AURORA	CO	80017	5726
AZ	AMC417511	AMC417508	BRUNN MICHAEL	4664 FLANDERS WAY	DENVER	CO	802496687	201403	1181 S ZENO WAY	UNIT D	AURORA	CO	80017	5726
AZ	AMC417512	AMC417508	BRUNN MICHAEL	4664 FLANDERS WAY	DENVER	CO	802496687	201403	1181 S ZENO WAY	UNIT D	AURORA	CO	80017	5726
AZ	AMC350781	AMC350781	BURKETT DAVID	17007 E DARLEEN DR	LEANDER	TX	786419616	201411	17504 W 1ST ST		LEANDER	TX	78641	9469
AZ	AMC421630	AMC421630	CARLING JOSH	PO BOX 1412	BAGDAD	AZ	863211412	201407	HC 1	BOX 3061	BAGDAD	AZ	86321	9706
AZ	AMC421631	AMC421630	CARLING JOSH	PO BOX 1412	BAGDAD	AZ	863211412	201407	HC 1	BOX 3061	BAGDAD	AZ	86321	9706
AZ	AMC421632	AMC421630	CARLING JOSH	PO BOX 1412	BAGDAD	AZ	863211412	201407	HC 1	BOX 3061	BAGDAD	AZ	86321	9706
AZ	AMC424950	AMC424950	CARLING JOSH	PO BOX 1412	BAGDAD	AZ	863211412	201407	HC 1	BOX 3061	BAGDAD	AZ	86321	9706
AZ	AMC424951	AMC424950	CARLING JOSH	PO BOX 1412	BAGDAD	AZ	863211412	201407	HC 1	BOX 3061	BAGDAD	AZ	86321	9706
AZ	AMC429445	AMC429445	CHARLEBOIX HOWARD F	4804 4TH AVE N APT 2	GREAT FALLS	MT	594051415	201403	48 COVE LN		GREAT FALLS	MT	59404	6123
AZ	AMC429446	AMC429445	CHARLEBOIX HOWARD F	4804 4TH AVE N APT 2	GREAT FALLS	MT	594051415	201403	48 COVE LN		GREAT FALLS	MT	59404	6123
AZ	AMC422789	AMC422789	CIESZKI TIMOTHY K	PO BOX 1	YARNELL	AZ	853620001	201410	419 N WASHINGTON AVE		TITUSVILLE	FL	32796	5808
AZ	AMC424569	AMC424569	CIESZKI TIMOTHY K	PO BOX 1	YARNELL	AZ	853620001	201410	419 N WASHINGTON AVE		TITUSVILLE	FL	32796	5808
AZ	AMC430246	AMC430246	CIUMMO MICHAEL	11433 E JUAN TABO RD	SCOTTSDALE	AZ	852555706	201503	19602 N 32ND ST	LOT 94	PHOENIX	AZ	85050	1930
AZ	AMC430247	AMC430246	CIUMMO MICHAEL	11433 E JUAN TABO RD	SCOTTSDALE	AZ	852555706	201503	19602 N 32ND ST	LOT 94	PHOENIX	AZ	85050	1930
AZ	AMC416910	AMC416910	CLARK ANDY	PO BOX 354	SUPERIOR	AZ	851731305	201409	53515 SUTTON PL		MIAMI	AZ	85539	9630
AZ	AMC421119	AMC421119	CODER LANA	2138 LYNXWOOD DR	PRESCOTT	AZ	863015481	201412	10801 S STATE ROUTE 69		MAYER	AZ	86333	5804
AZ	AMC420818	AMC420818	COUILLARD JACKIE	11663 PINE BEACH DR	BRAINERD	MN	564012065	201405	3014 ROCKING RANCH RD SW		PINE RIVER	MN	56474	4030
AZ	AMC426108	AMC426104	CRAWFORD SHAWN	2630 ARNOLD DR	ELLSWORTH AFB	SD	577064813	201503	9405 OREN THOMPSON RD		CHARLOTTE	NC	28213	7733
AZ	AMC395633	AMC395633	DAMOUTH LANNY	4717 W PARADISE LN	GLENDALE	AZ	853062632	201408	5350 W BELL RD	STE C122	GLENDALE	AZ	85308	3907
AZ	AMC395634	AMC395633	DAMOUTH LANNY	4717 W PARADISE LN	GLENDALE	AZ	853062632	201408	5350 W BELL RD	STE C122	GLENDALE	AZ	85308	3907
AZ	AMC428197	AMC428197	DESERT GOLD DIGGERS INC	PO BOX 85358	TUCSON	AZ	857545358	201407	PO BOX 5215		TUCSON	AZ	85703	0215
AZ	AMC428198	AMC428197	DESERT GOLD DIGGERS INC	PO BOX 85358	TUCSON	AZ	857545358	201407	PO BOX 5215		TUCSON	AZ	85703	0215
AZ	AMC428199	AMC428197	DESERT GOLD DIGGERS INC	PO BOX 85358	TUCSON	AZ	857545358	201407	PO BOX 5215		TUCSON	AZ	85703	0215
AZ	AMC428200	AMC428197	DESERT GOLD DIGGERS INC	PO BOX 85358	TUCSON	AZ	857545358	201407	PO BOX 5215		TUCSON	AZ	85703	0215
AZ	AMC428201	AMC428197	DESERT GOLD DIGGERS INC	PO BOX 85358	TUCSON	AZ	857545358	201407	PO BOX 5215		TUCSON	AZ	85703	0215
AZ	AMC428202	AMC428197	DESERT GOLD DIGGERS INC	PO BOX 85358	TUCSON	AZ	857545358	201407	PO BOX 5215		TUCSON	AZ	85703	0215
AZ	AMC428203	AMC428197	DESERT GOLD DIGGERS INC	PO BOX 85358	TUCSON	AZ	857545358	201407	PO BOX 5215		TUCSON	AZ	85703	0215
AZ	AMC428204	AMC428197	DESERT GOLD DIGGERS INC	PO BOX 85358	TUCSON	AZ	857545358	201407	PO BOX 5215		TUCSON	AZ	85703	0215
AZ	AMC428205	AMC428197	DESERT GOLD DIGGERS INC	PO BOX 85358	TUCSON	AZ	857545358	201407	PO BOX 5215		TUCSON	AZ	85703	0215
AZ	AMC428206	AMC428197	DESERT GOLD DIGGERS INC	PO BOX 85358	TUCSON	AZ	857545358	201407	PO BOX 5215		TUCSON	AZ	85703	0215
AZ	AMC428207	AMC428197	DESERT GOLD DIGGERS INC	PO BOX 85358	TUCSON	AZ	857545358	201407	PO BOX 5215		TUCSON	AZ	85703	0215
AZ	AMC428208	AMC428197	DESERT GOLD DIGGERS INC	PO BOX 85358	TUCSON	AZ	857545358	201407	PO BOX 5215		TUCSON	AZ	85703	0215
AZ	AMC428209	AMC428197	DESERT GOLD DIGGERS INC	PO BOX 85358	TUCSON	AZ	857545358	201407	PO BOX 5215		TUCSON	AZ	85703	0215
AZ	AMC428286	AMC428286	DESERT GOLD DIGGERS INC	PO BOX 85358	TUCSON	AZ	857545358	201407	PO BOX 5215		TUCSON	AZ	85703	0215
AZ	AMC428287	AMC428286	DESERT GOLD DIGGERS INC	PO BOX 85358	TUCSON	AZ	857545358	201407	PO BOX 5215		TUCSON	AZ	85703	0215
AZ	AMC427885	AMC427885	DIXON NELSON	PO BOX 819	CONGRESS	AZ	857545358	201504	251 S SCOTT DR		SEQUIM	WA	98382	6806
AZ	AMC418665	AMC418660	FINK ALAN	718 AVENUE D	BILLINGS	MT	591023536	201504	114 9TH AVE SW		SIDNEY	MT	59270	3721
AZ	AMC390947	AMC390947	FROMBACH ELMER W JR	4103 55TH AVE SW	SEATTLE	WA	981163916	201501	1925 S CORONADO RD	APT 2069	GILBERT	AZ	85295	2215
AZ	AMC390947	AMC390947	FROMBACH KRISTI	4103 55TH AVE SW	SEATTLE	WA	981163916	201501	1925 S CORONADO RD	APT 2069	GILBERT	AZ	85295	2215
AZ	AMC373841	AMC373840	GRASSE STERLING	PO BOX 999	CONGRESS	AZ	853320999	201402	15572 E KENYON AVE		AURORA	CO	80013	2437
AZ	AMC373842	AMC373840	GRASSE STERLING	PO BOX 999	CONGRESS	AZ	853320999	201402	15572 E KENYON AVE		AURORA	CO	80013	2437
AZ	AMC430503	AMC430503	HAHN GREGORY A	8353 W ILIFF AVE	LAKEWOOD	CO	802273009	201504	PO BOX 2428		CORTARO	AZ	85652	2428
AZ	AMC430504	AMC430503	HAHN GREGORY A	8353 W ILIFF AVE	LAKEWOOD	CO	802273009	201504	PO BOX 2428		CORTARO	AZ	85652	2428
AZ	AMC430505	AMC430503	HAHN GREGORY A	8353 W ILIFF AVE	LAKEWOOD	CO	802273009	201504	PO BOX 2428		CORTARO	AZ	85652	2428
AZ	AMC430506	AMC430503	HAHN GREGORY A	8353 W ILIFF AVE	LAKEWOOD	CO	802273009	201504	PO BOX 2428		CORTARO	AZ	85652	2428
AZ	AMC430507	AMC430503	HAHN GREGORY A	8353 W ILIFF AVE	LAKEWOOD	CO	802273009	201504	PO BOX 2428		CORTARO	AZ	85652	2428



AZ	AMC430508	AMC430503	HAHN GREGORY A	8353 W ILIFF AVE	LAKEWOOD	CO	802273009	201504	PO BOX 2428		CORTARO	AZ	85652	2428
AZ	AMC430509	AMC430503	HAHN GREGORY A	8353 W ILIFF AVE	LAKEWOOD	CO	802273009	201504	PO BOX 2428		CORTARO	AZ	85652	2428
AZ	AMC430510	AMC430503	HAHN GREGORY A	8353 W ILIFF AVE	LAKEWOOD	CO	802273009	201504	PO BOX 2428		CORTARO	AZ	85652	2428
AZ	AMC430511	AMC430503	HAHN GREGORY A	8353 W ILIFF AVE	LAKEWOOD	CO	802273009	201504	PO BOX 2428		CORTARO	AZ	85652	2428
AZ	AMC430512	AMC430503	HAHN GREGORY A	8353 W ILIFF AVE	LAKEWOOD	CO	802273009	201504	PO BOX 2428		CORTARO	AZ	85652	2428
AZ	AMC430513	AMC430503	HAHN GREGORY A	8353 W ILIFF AVE	LAKEWOOD	CO	802273009	201504	PO BOX 2428		CORTARO	AZ	85652	2428
AZ	AMC430514	AMC430503	HAHN GREGORY A	8353 W ILIFF AVE	LAKEWOOD	CO	802273009	201504	PO BOX 2428		CORTARO	AZ	85652	2428
AZ	AMC430515	AMC430503	HAHN GREGORY A	8353 W ILIFF AVE	LAKEWOOD	CO	802273009	201504	PO BOX 2428		CORTARO	AZ	85652	2428
AZ	AMC430516	AMC430503	HAHN GREGORY A	8353 W ILIFF AVE	LAKEWOOD	CO	802273009	201504	PO BOX 2428		CORTARO	AZ	85652	2428
AZ	AMC430517	AMC430503	HAHN GREGORY A	8353 W ILIFF AVE	LAKEWOOD	CO	802273009	201504	PO BOX 2428		CORTARO	AZ	85652	2428
AZ	AMC430518	AMC430503	HAHN GREGORY A	8353 W ILIFF AVE	LAKEWOOD	CO	802273009	201504	PO BOX 2428		CORTARO	AZ	85652	2428
AZ	AMC424721	AMC424720	HARMON STEPHEN M	1080 W 3300 S APT 1083	SALT LAKE CITY	UT	841193372	201407	2846 S 9150 W		MAGNA	UT	84044	1048
AZ	AMC424720	AMC424720	HOBBS MARK RAY	PO BOX 47	WESTBY	MT	592750047	201406	2506 CEDAR AVE		GREELEY	CO	80631	7918
AZ	AMC424721	AMC424720	HOBBS MARK RAY	PO BOX 47	WESTBY	MT	592750047	201406	2506 CEDAR AVE		GREELEY	CO	80631	7918
AZ	AMC424723	AMC424720	HOBBS MARK RAY	PO BOX 47	WESTBY	MT	592750047	201406	2506 CEDAR AVE		GREELEY	CO	80631	7918
AZ	AMC428769	AMC428769	HOBBS MARK RAY	PO BOX 47	WESTBY	MT	592750047	201406	2506 CEDAR AVE		GREELEY	CO	80631	7918
AZ	AMC350435	AMC350435	HOFFMAN JOHN J	PO BOX 211	LAWEEN	AZ	853390211	201411	3504 W TANNER RANCH RD		QUEEN CREEK	AZ	85142	3044
AZ	AMC350436	AMC350435	HOFFMAN JOHN J	PO BOX 211	LAWEEN	AZ	853390211	201411	3504 W TANNER RANCH RD		QUEEN CREEK	AZ	85142	3044
AZ	AMC355908	AMC355908	HOFFMAN JOHN J	PO BOX 211	LAWEEN	AZ	853390211	201411	3504 W TANNER RANCH RD		QUEEN CREEK	AZ	85142	3044
AZ	AMC356376	AMC356376	HOFFMAN JOHN J	PO BOX 211	LAWEEN	AZ	853390211	201411	3504 W TANNER RANCH RD		QUEEN CREEK	AZ	85142	3044
AZ	AMC356377	AMC356376	HOFFMAN JOHN J	PO BOX 211	LAWEEN	AZ	853390211	201411	3504 W TANNER RANCH RD		QUEEN CREEK	AZ	85142	3044
AZ	AMC356378	AMC356376	HOFFMAN JOHN J	PO BOX 211	LAWEEN	AZ	853390211	201411	3504 W TANNER RANCH RD		QUEEN CREEK	AZ	85142	3044
AZ	AMC356379	AMC356376	HOFFMAN JOHN J	PO BOX 211	LAWEEN	AZ	853390211	201411	3504 W TANNER RANCH RD		QUEEN CREEK	AZ	85142	3044
AZ	AMC356616	AMC356616	HOFFMAN JOHN J	PO BOX 211	LAWEEN	AZ	853390211	201411	3504 W TANNER RANCH RD		QUEEN CREEK	AZ	85142	3044
AZ	AMC395803	AMC395803	HOFFMAN JOHN J	PO BOX 211	LAWEEN	AZ	853390211	201411	3504 W TANNER RANCH RD		QUEEN CREEK	AZ	85142	3044
AZ	AMC395804	AMC395803	HOFFMAN JOHN J	PO BOX 211	LAWEEN	AZ	853390211	201411	3504 W TANNER RANCH RD		QUEEN CREEK	AZ	85142	3044
AZ	AMC358799	AMC358798	JEWELL MAUREEN	1885 COUNTY ROAD	RIFLE	CO	816508421	201411	5122 MOOSEHOLLOW DR	UNIT 211	EDEN	UT	84310	6605
AZ	AMC364971	AMC364971	JEWELL MAUREEN	1885 COUNTY ROAD	RIFLE	CO	816508421	201411	5122 MOOSEHOLLOW DR	UNIT 211	EDEN	UT	84310	6605
AZ	AMC358799	AMC358798	JEWELL WILLIAM	1885 COUNTY ROAD	RIFLE	CO	816508421	201411	5122 MOOSEHOLLOW DR	UNIT 211	EDEN	UT	84310	6605
AZ	AMC364971	AMC364971	JEWELL WILLIAM	1885 COUNTY ROAD	RIFLE	CO	816508421	201411	5122 MOOSEHOLLOW DR	UNIT 211	EDEN	UT	84310	6605
AZ	AMC412555	AMC412553	JOHNSON CHRISTOPHER	6355 GENESEE ST	LANCASTER	NY	140869729	201412	1411 PERSIMMON WAY		LAKELAND	FL	33811	1518
AZ	AMC414503	AMC414489	JOHNSON MARC	2302 S DELAWARE ST	DENVER	CO	802234321	201412	3897 N BOUSE RD		GOLDEN VALLEY	AZ	86413	9379
AZ	AMC350130	AMC350128	JONES TIM	4143 N 27TH ST APT 11	PHOENIX	AZ	850165765	201408	8202 W PICCADILLY RD		PHOENIX	AZ	85033	3414
AZ	AMC425399	AMC425399	KELLER CHRISTOPHER	911 S 17TH AVE # 1	PHOENIX	AZ	850073507	201501	232 S 12TH AVE		PHOENIX	AZ	85007	3101
AZ	AMC397857	AMC397857	KRISHER JOSEPH	5326 CONGRESS AVE	MADISON	WI	537182273	201409	885 GARDEN DR	APT 122	SUN PRAIRIE	WI	53590	4172
AZ	AMC397858	AMC397857	KRISHER JOSEPH	5326 CONGRESS AVE	MADISON	WI	537182273	201409	885 GARDEN DR	APT 122	SUN PRAIRIE	WI	53590	4172
AZ	AMC397859	AMC397857	KRISHER JOSEPH	5326 CONGRESS AVE	MADISON	WI	537182273	201409	885 GARDEN DR	APT 122	SUN PRAIRIE	WI	53590	4172
AZ	AMC397860	AMC397857	KRISHER JOSEPH	5326 CONGRESS AVE	MADISON	WI	537182273	201409	885 GARDEN DR	APT 122	SUN PRAIRIE	WI	53590	4172
AZ	AMC417683	AMC417680	LATHROP DANIEL	1594 WADSWORTH	DIXON	IL	610218642	201503	PO BOX 762		AGUILA	AZ	85320	0762
AZ	AMC417683	AMC417680	LATHROP LISA	1594 WADSWORTH	DIXON	IL	610218642	201503	PO BOX 762		AGUILA	AZ	85320	0762
AZ	AMC430384	AMC430384	LATZY EDWARD J	PO BOX 4643	QUARTZSITE	AZ	853594643	201503	6475 BRANDYWINE DR		ANDOVER	OH	44003	9209
AZ	AMC404135	AMC404130	MILLAY HONEY	17210 E HILLCREST DR	FOUNTAIN HILLS	AZ	852686719	201411	15359 E LOTUS LN		FOUNTAIN HILLS	AZ	85268	4375
AZ	AMC404136	AMC404130	MILLAY HONEY	17210 E HILLCREST DR	FOUNTAIN HILLS	AZ	852686719	201411	15359 E LOTUS LN		FOUNTAIN HILLS	AZ	85268	4375
AZ	AMC413507	AMC413507	MOFFETT SHAWN	7350 W VEDA LN	KIRKLAND	AZ	863326074	201407	602 E MADISON AVE	UNIT 26	MILTON	WI	53563	1345
AZ	AMC417355	AMC417355	MOFFETT SHAWN	7350 W VEDA LN	KIRKLAND	AZ	863326074	201407	602 E MADISON AVE	UNIT 26	MILTON	WI	53563	1345
AZ	AMC421633	AMC421633	MOFFETT SHAWN	7350 W VEDA LN	KIRKLAND	AZ	863326074	201407	602 E MADISON AVE	UNIT 26	MILTON	WI	53563	1345
AZ	AMC310987	AMC310987	MONTGOMERY GEORGETTE	908 SELLERS DR NE	ALBUQUERQUE	NM	871125164	201407	1000 MADEIRA DR SE	APT 2	ALBUQUERQUE	NM	87108	4648
AZ	AMC310988	AMC310987	MONTGOMERY GEORGETTE	908 SELLERS DR NE	ALBUQUERQUE	NM	871125164	201407	1000 MADEIRA DR SE	APT 2	ALBUQUERQUE	NM	87108	4648
AZ	AMC310989	AMC310987	MONTGOMERY GEORGETTE	908 SELLERS DR NE	ALBUQUERQUE	NM	871125164	201407	1000 MADEIRA DR SE	APT 2	ALBUQUERQUE	NM	87108	4648

AZ	AMC310990	AMC310987	MONTGOMERY GEORGETTE	908 SELLERS DR NE	ALBUQUERQUE	NM	871125164	201407	1000 MADEIRA DR SE	APT 2	ALBUQUERQUE	NM	87108	4648
AZ	AMC310991	AMC310987	MONTGOMERY GEORGETTE	908 SELLERS DR NE	ALBUQUERQUE	NM	871125164	201407	1000 MADEIRA DR SE	APT 2	ALBUQUERQUE	NM	87108	4648
AZ	AMC310992	AMC310987	MONTGOMERY GEORGETTE	908 SELLERS DR NE	ALBUQUERQUE	NM	871125164	201407	1000 MADEIRA DR SE	APT 2	ALBUQUERQUE	NM	87108	4648
AZ	AMC311330	AMC311330	MONTGOMERY GEORGETTE	908 SELLERS DR NE	ALBUQUERQUE	NM	871125164	201407	1000 MADEIRA DR SE	APT 2	ALBUQUERQUE	NM	87108	4648
AZ	AMC311331	AMC311330	MONTGOMERY GEORGETTE	908 SELLERS DR NE	ALBUQUERQUE	NM	871125164	201407	1000 MADEIRA DR SE	APT 2	ALBUQUERQUE	NM	87108	4648
AZ	AMC311332	AMC311330	MONTGOMERY GEORGETTE	908 SELLERS DR NE	ALBUQUERQUE	NM	871125164	201407	1000 MADEIRA DR SE	APT 2	ALBUQUERQUE	NM	87108	4648
AZ	AMC371820	AMC371820	MONZON BENARDO	878 ENTRADA PL	CHULA VISTA	CA	919106527	201503	1338 NICOLETTE AVE	UNIT 1012	CHULA VISTA	CA	91913	3975
AZ	AMC371821	AMC371820	MONZON BENARDO	878 ENTRADA PL	CHULA VISTA	CA	919106527	201503	1338 NICOLETTE AVE	UNIT 1012	CHULA VISTA	CA	91913	3975
AZ	AMC412339	AMC412339	OLSON DAVID	26039 EDELWEISS CIR	EVERGREEN	CO	804395521	201503	9690 HARRISON ST		THORNTON	CO	80229	2825
AZ	AMC412340	AMC412339	OLSON DAVID	26039 EDELWEISS CIR	EVERGREEN	CO	804395521	201503	9690 HARRISON ST		THORNTON	CO	80229	2825
AZ	AMC412341	AMC412339	OLSON DAVID	26039 EDELWEISS CIR	EVERGREEN	CO	804395521	201503	9690 HARRISON ST		THORNTON	CO	80229	2825
AZ	AMC412342	AMC412339	OLSON DAVID	26039 EDELWEISS CIR	EVERGREEN	CO	804395521	201503	9690 HARRISON ST		THORNTON	CO	80229	2825
AZ	AMC413133	AMC413133	OLSON DAVID	26039 EDELWEISS CIR	EVERGREEN	CO	804395521	201503	9690 HARRISON ST		THORNTON	CO	80229	2825
AZ	AMC413134	AMC413133	OLSON DAVID	26039 EDELWEISS CIR	EVERGREEN	CO	804395521	201503	9690 HARRISON ST		THORNTON	CO	80229	2825
AZ	AMC413135	AMC413133	OLSON DAVID	26039 EDELWEISS CIR	EVERGREEN	CO	804395521	201503	9690 HARRISON ST		THORNTON	CO	80229	2825
AZ	AMC413136	AMC413133	OLSON DAVID	26039 EDELWEISS CIR	EVERGREEN	CO	804395521	201503	9690 HARRISON ST		THORNTON	CO	80229	2825
AZ	AMC427887	AMC427887	PEZZA DOMINICK	3450 N HUALAPAI WAY UNIT 2107	LAS VEGAS	NV	891298088	201411	6600 COASTAL BREEZE CT		LAS VEGAS	NV	89108	4353
AZ	AMC421119	AMC421119	POMICHTER RAYMOND M	9295 S STEVEN TRL	KIRKLAND	AZ	863325040	201503	10801 S STATE ROUTE		MAYER	AZ	86333	5804
AZ	AMC425532	AMC425532	PUCKETT JOE	6412 W ROMA AVE	PHOENIX	AZ	850332724	201405	PO BOX 778		DEWEY	AZ	86327	0778
AZ	AMC414354	AMC414338	RACHAL ADA MELODY	27523 N 17TH LN	PHOENIX	AZ	850855312	201403	16271 N 159TH AVE		SURPRISE	AZ	85374	5715
AZ	AMC414354	AMC414338	RACHAL KENNETH W SR	27523 N 17TH LN	PHOENIX	AZ	850855312	201403	16271 N 159TH AVE		SURPRISE	AZ	85374	5715
AZ	AMC399303	AMC399303	REDSTONE RESOURCES CORP	10920 W ALAMEDA AVE STE 207	LAKEWOOD	CO	802262680	201501	3948 MONTCLAIR LN		BOULDER	CO	80301	6019
AZ	AMC399304	AMC399303	REDSTONE RESOURCES CORP	10920 W ALAMEDA AVE STE 207	LAKEWOOD	CO	802262680	201501	3948 MONTCLAIR LN		BOULDER	CO	80301	6019
AZ	AMC402403	AMC402403	REDSTONE RESOURCES CORP	10920 W ALAMEDA AVE STE 207	LAKEWOOD	CO	802262680	201501	3948 MONTCLAIR LN		BOULDER	CO	80301	6019
AZ	AMC402404	AMC402403	REDSTONE RESOURCES CORP	10920 W ALAMEDA AVE STE 207	LAKEWOOD	CO	802262680	201501	3948 MONTCLAIR LN		BOULDER	CO	80301	6019
AZ	AMC402405	AMC402403	REDSTONE RESOURCES CORP	10920 W ALAMEDA AVE STE 207	LAKEWOOD	CO	802262680	201501	3948 MONTCLAIR LN		BOULDER	CO	80301	6019
AZ	AMC403038	AMC403038	REDSTONE RESOURCES CORP	10920 W ALAMEDA AVE STE 207	LAKEWOOD	CO	802262680	201501	3948 MONTCLAIR LN		BOULDER	CO	80301	6019
AZ	AMC403039	AMC403038	REDSTONE RESOURCES CORP	10920 W ALAMEDA AVE STE 207	LAKEWOOD	CO	802262680	201501	3948 MONTCLAIR LN		BOULDER	CO	80301	6019
AZ	AMC403040	AMC403038	REDSTONE RESOURCES CORP	10920 W ALAMEDA AVE STE 207	LAKEWOOD	CO	802262680	201501	3948 MONTCLAIR LN		BOULDER	CO	80301	6019
AZ	AMC403041	AMC403038	REDSTONE RESOURCES CORP	10920 W ALAMEDA AVE STE 207	LAKEWOOD	CO	802262680	201501	3948 MONTCLAIR LN		BOULDER	CO	80301	6019
AZ	AMC403042	AMC403038	REDSTONE RESOURCES CORP	10920 W ALAMEDA AVE STE 207	LAKEWOOD	CO	802262680	201501	3948 MONTCLAIR LN		BOULDER	CO	80301	6019
AZ	AMC403043	AMC403038	REDSTONE RESOURCES CORP	10920 W ALAMEDA AVE STE 207	LAKEWOOD	CO	802262680	201501	3948 MONTCLAIR LN		BOULDER	CO	80301	6019
AZ	AMC403044	AMC403038	REDSTONE RESOURCES CORP	10920 W ALAMEDA AVE STE 207	LAKEWOOD	CO	802262680	201501	3948 MONTCLAIR LN		BOULDER	CO	80301	6019
AZ	AMC403045	AMC403038	REDSTONE RESOURCES CORP	10920 W ALAMEDA AVE STE 207	LAKEWOOD	CO	802262680	201501	3948 MONTCLAIR LN		BOULDER	CO	80301	6019
AZ	AMC403046	AMC403038	REDSTONE RESOURCES CORP	10920 W ALAMEDA AVE STE 207	LAKEWOOD	CO	802262680	201501	3948 MONTCLAIR LN		BOULDER	CO	80301	6019
AZ	AMC403047	AMC403038	REDSTONE RESOURCES CORP	10920 W ALAMEDA AVE STE 207	LAKEWOOD	CO	802262680	201501	3948 MONTCLAIR LN		BOULDER	CO	80301	6019
AZ	AMC403048	AMC403038	REDSTONE RESOURCES CORP	10920 W ALAMEDA AVE STE 207	LAKEWOOD	CO	802262680	201501	3948 MONTCLAIR LN		BOULDER	CO	80301	6019
AZ	AMC403049	AMC403038	REDSTONE RESOURCES CORP	10920 W ALAMEDA AVE STE 207	LAKEWOOD	CO	802262680	201501	3948 MONTCLAIR LN		BOULDER	CO	80301	6019



AZ	AMC411003	AMC410998	REDSTONE RESOURCES CORP	10920 W ALAMEDA AVE STE 207	LAKEWOOD	CO	802262680	201501	3948 MONTCLAIR LN		BOULDER	CO	80301	6019
AZ	AMC395229	AMC395229	ROETKEN CLINT	10918 W MIAMI AVE	TOLLESON	AZ	853539462	201409	16644 E LAST TRAIL DR		FOUNTAIN HILLS	AZ	85268	6636
AZ	AMC395230	AMC395229	ROETKEN CLINT	10918 W MIAMI AVE	TOLLESON	AZ	853539462	201409	16644 E LAST TRAIL DR		FOUNTAIN HILLS	AZ	85268	6636
AZ	AMC395454	AMC395454	ROETKEN CLINT	10918 W MIAMI AVE	TOLLESON	AZ	853539462	201409	16644 E LAST TRAIL DR		FOUNTAIN HILLS	AZ	85268	6636
AZ	AMC412427	AMC412420	RUSSELL JORDAN	PO BOX 1264	KAMAS	UT	840361264	201502	1680 W 3000 S		HEBER CITY	UT	84032	3631
AZ	AMC420462	AMC420457	RUSSELL JORDAN	PO BOX 1264	KAMAS	UT	840361264	201502	1680 W 3000 S		HEBER CITY	UT	84032	3631
AZ	AMC389723	AMC389711	SABEL BRENT	11561 JAMAICA ST	HENDERSON	CO	806407688	201504	209 WINNIPEG ST		LOCHBUIE	CO	80603	9767
AZ	AMC412182	AMC412179	SABEL BRENT	11561 JAMAICA ST	HENDERSON	CO	806407688	201504	209 WINNIPEG ST		LOCHBUIE	CO	80603	9767
AZ	AMC413776	AMC413772	SANDOVAL ERIKA	5525 BALZAR AVE	LAS VEGAS	NV	891083101	201408	6312 MOLINO ST		LAS VEGAS	NV	89108	3909
AZ	AMC350141	AMC350128	SANSOM JAMES	50668 W VAL VISTA RD	MARICOPA	AZ	851395110	201407	10544 W KELSO DR		SUN CITY	AZ	85351	4856
AZ	AMC430232	AMC430232	SCHODER TIMOTHY	92-834 WAINOHIA ST	KAPOLEI	HI	967071222	201503	437 OAK ST		COLUSA	CA	95932	2631
AZ	AMC402225	AMC402225	SCHUSTER ROBERT	265 E LIBERTY LN	GILBERT	AZ	852964083	201411	1522 W CHILTON AVE		GILBERT	AZ	85233	4604
AZ	AMC429625	AMC429625	SHIEW JAMES A	PO BOX 1913	QUARTZSITE	AZ	853461913	201504	PO BOX 3134		BUENA VISTA	CO	81211	3134
AZ	AMC337791	AMC337791	SHORT STEVE	14641 N 90TH LN	PEORIA	AZ	853813542	201412	2225 N 83RD CIR		MESA	AZ	85207	2198
AZ	AMC399153	AMC399153	SHORT STEVE	14641 N 90TH LN	PEORIA	AZ	853813542	201412	2225 N 83RD CIR		MESA	AZ	85207	2198
AZ	AMC399154	AMC399153	SHORT STEVE	14641 N 90TH LN	PEORIA	AZ	853813542	201412	2225 N 83RD CIR		MESA	AZ	85207	2198
AZ	AMC396704	AMC396704	SORRELL JAMES	PO BOX 4566	FORT SMITH	AR	729144566	201411	4461 N BEAR CANYON		TUCSON	AZ	85749	9649
AZ	AMC396705	AMC396704	SORRELL JAMES	PO BOX 4566	FORT SMITH	AR	729144566	201411	4461 N BEAR CANYON		TUCSON	AZ	85749	9649
AZ	AMC396706	AMC396704	SORRELL JAMES	PO BOX 4566	FORT SMITH	AR	729144566	201411	4461 N BEAR CANYON		TUCSON	AZ	85749	9649
AZ	AMC396707	AMC396704	SORRELL JAMES	PO BOX 4566	FORT SMITH	AR	729144566	201411	4461 N BEAR CANYON		TUCSON	AZ	85749	9649
AZ	AMC396708	AMC396704	SORRELL JAMES	PO BOX 4566	FORT SMITH	AR	729144566	201411	4461 N BEAR CANYON		TUCSON	AZ	85749	9649
AZ	AMC396709	AMC396704	SORRELL JAMES	PO BOX 4566	FORT SMITH	AR	729144566	201411	4461 N BEAR CANYON		TUCSON	AZ	85749	9649
AZ	AMC396710	AMC396704	SORRELL JAMES	PO BOX 4566	FORT SMITH	AR	729144566	201411	4461 N BEAR CANYON		TUCSON	AZ	85749	9649
AZ	AMC383672	AMC383672	SORRELL JAMES D	PO BOX 4566	FORT SMITH	AR	729144566	201411	4461 N BEAR CANYON		TUCSON	AZ	85749	9649
AZ	AMC383673	AMC383672	SORRELL JAMES D	PO BOX 4566	FORT SMITH	AR	729144566	201411	4461 N BEAR CANYON		TUCSON	AZ	85749	9649
AZ	AMC383674	AMC383672	SORRELL JAMES D	PO BOX 4566	FORT SMITH	AR	729144566	201411	4461 N BEAR CANYON		TUCSON	AZ	85749	9649
AZ	AMC383675	AMC383672	SORRELL JAMES D	PO BOX 4566	FORT SMITH	AR	729144566	201411	4461 N BEAR CANYON		TUCSON	AZ	85749	9649
AZ	AMC383676	AMC383672	SORRELL JAMES D	PO BOX 4566	FORT SMITH	AR	729144566	201411	4461 N BEAR CANYON		TUCSON	AZ	85749	9649
AZ	AMC383677	AMC383672	SORRELL JAMES D	PO BOX 4566	FORT SMITH	AR	729144566	201411	4461 N BEAR CANYON		TUCSON	AZ	85749	9649
AZ	AMC383678	AMC383672	SORRELL JAMES D	PO BOX 4566	FORT SMITH	AR	729144566	201411	4461 N BEAR CANYON		TUCSON	AZ	85749	9649
AZ	AMC383679	AMC383672	SORRELL JAMES D	PO BOX 4566	FORT SMITH	AR	729144566	201411	4461 N BEAR CANYON		TUCSON	AZ	85749	9649
AZ	AMC383686	AMC383672	SORRELL JAMES D	PO BOX 4566	FORT SMITH	AR	729144566	201411	4461 N BEAR CANYON		TUCSON	AZ	85749	9649
AZ	AMC383687	AMC383672	SORRELL JAMES D	PO BOX 4566	FORT SMITH	AR	729144566	201411	4461 N BEAR CANYON		TUCSON	AZ	85749	9649
AZ	AMC383688	AMC383672	SORRELL JAMES D	PO BOX 4566	FORT SMITH	AR	729144566	201411	4461 N BEAR CANYON		TUCSON	AZ	85749	9649
AZ	AMC383689	AMC383672	SORRELL JAMES D	PO BOX 4566	FORT SMITH	AR	729144566	201411	4461 N BEAR CANYON		TUCSON	AZ	85749	9649
AZ	AMC425532	AMC425532	STEPHENS JAYSON	10360 W ATLANTIS WAY	TOLLESON	AZ	853537644	201412	25119 N 51ST DR		PHOENIX	AZ	85083	4436
AZ	AMC355488	AMC355488	STIFF JOY	45 S 12TH ST	COTTAGE GROVE	OR	974242215	201501	3530 E GAME FARM RD	SPC 15	SPRINGFIELD	OR	97477	6004
AZ	AMC355488	AMC355488	STIFF KEITH	45 S 12TH ST	COTTAGE GROVE	OR	974242215	201501	3530 E GAME FARM RD	SPC 15	SPRINGFIELD	OR	97477	6004
AZ	AMC406412	AMC406412	TINNEY CHRISTOPHER M	6019 W MAUNA LOA LN	GLENDALE	AZ	853063839	201310	6324 W MERCER LN		GLENDALE	AZ	85304	3646
AZ	AMC424414	AMC424414	TOBEY STEVEN	4072 E WESTCHESTER	CHANDLER	AZ	852497303	201503	1695 E DANIELLA DR		SAN TAN VALLEY	AZ	85140	4087
AZ	AMC414001	AMC414001	VAMPATELLA BIAGIO R	1560 N TORO DR	INVERNESS	FL	344531198	201410	3893 W GRANITE DR		MEADVIEW	AZ	86444	1843
AZ	AMC430519	AMC430519	VANATTI DUANE A	6433 OWEN DR	KALAMAZOO	MI	490098899	201411	PO BOX 1867		QUARTZSITE	AZ	85346	1867
AZ	AMC430520	AMC430519	VANATTI DUANE A	6433 OWEN DR	KALAMAZOO	MI	490098899	201411	PO BOX 1867		QUARTZSITE	AZ	85346	1867
AZ	AMC430521	AMC430519	VANATTI DUANE A	6433 OWEN DR	KALAMAZOO	MI	490098899	201411	PO BOX 1867		QUARTZSITE	AZ	85346	1867
AZ	AMC430522	AMC430519	VANATTI DUANE A	6433 OWEN DR	KALAMAZOO	MI	490098899	201411	PO BOX 1867		QUARTZSITE	AZ	85346	1867
AZ	AMC430523	AMC430519	VANATTI DUANE A	6433 OWEN DR	KALAMAZOO	MI	490098899	201411	PO BOX 1867		QUARTZSITE	AZ	85346	1867
AZ	AMC355446	AMC355446	VERDONE GINO M	10582 E WINDROSE DR	SCOTTSDALE	AZ	852592424	201501	9917 N 108TH ST		SCOTTSDALE	AZ	85259	4837
AZ	AMC355447	AMC355446	VERDONE GINO M	10582 E WINDROSE DR	SCOTTSDALE	AZ	852592424	201501	9917 N 108TH ST		SCOTTSDALE	AZ	85259	4837
AZ	AMC355448	AMC355446	VERDONE GINO M	10582 E WINDROSE DR	SCOTTSDALE	AZ	852592424	201501	9917 N 108TH ST		SCOTTSDALE	AZ	85259	4837
AZ	AMC420812	AMC420812	VIARS ART	14813 8TH AVE NE	SHORELINE	WA	981556949	201503	10301 214TH AVE E	TRLR 48	BONNEY LAKE	WA	98391	4208
AZ	AMC429007	AMC429007	WILLIAMS GWEN	200 BROKEN ARROW	SEDONA	AZ	863518743	201501	4620 E MINERAL RD		PHOENIX	AZ	85044	1125
AZ	AMC429008	AMC429007	WILLIAMS GWEN	200 BROKEN ARROW	SEDONA	AZ	863518743	201501	4620 E MINERAL RD		PHOENIX	AZ	85044	1125
AZ	AMC429009	AMC429007	WILLIAMS GWEN	200 BROKEN ARROW	SEDONA	AZ	863518743	201501	4620 E MINERAL RD		PHOENIX	AZ	85044	1125
AZ	AMC429010	AMC429007	WILLIAMS GWEN	200 BROKEN ARROW	SEDONA	AZ	863518743	201501	4620 E MINERAL RD		PHOENIX	AZ	85044	1125
AZ	AMC429011	AMC429007	WILLIAMS GWEN	200 BROKEN ARROW	SEDONA	AZ	863518743	201501	4620 E MINERAL RD		PHOENIX	AZ	85044	1125
AZ	AMC429012	AMC429007	WILLIAMS GWEN	200 BROKEN ARROW	SEDONA	AZ	863518743	201501	4620 E MINERAL RD		PHOENIX	AZ	85044	1125
AZ	AMC429013	AMC429007	WILLIAMS GWEN	200 BROKEN ARROW	SEDONA	AZ	863518743	201501	4620 E MINERAL RD		PHOENIX	AZ	85044	1125
AZ	AMC429014	AMC429007	WILLIAMS GWEN	200 BROKEN ARROW	SEDONA	AZ	863518743	201501	4620 E MINERAL RD		PHOENIX	AZ	85044	1125
AZ	AMC429015	AMC429007	WILLIAMS GWEN	200 BROKEN ARROW	SEDONA	AZ	863518743	201501	4620 E MINERAL RD		PHOENIX	AZ	85044	1125
AZ	AMC402382	AMC402382	WILLIS BOBBIE LOU	1112 S 1ST AVE	SAFFORD	AZ	855462128	201501	28 N TERRACE RD		CHANDLER	AZ	85226	4823

AZ	AMC402383	AMC402382	WILLIS BOBBIE LOU	1112 S 1ST AVE	SAFFORD	AZ	855462128	201501	28 N TERRACE RD		CHANDLER	AZ	85226	4823
AZ	AMC402384	AMC402382	WILLIS BOBBIE LOU	1112 S 1ST AVE	SAFFORD	AZ	855462128	201501	28 N TERRACE RD		CHANDLER	AZ	85226	4823
AZ	AMC402385	AMC402382	WILLIS BOBBIE LOU	1112 S 1ST AVE	SAFFORD	AZ	855462128	201501	28 N TERRACE RD		CHANDLER	AZ	85226	4823
AZ	AMC402386	AMC402382	WILLIS BOBBIE LOU	1112 S 1ST AVE	SAFFORD	AZ	855462128	201501	28 N TERRACE RD		CHANDLER	AZ	85226	4823
AZ	AMC402387	AMC402382	WILLIS BOBBIE LOU	1112 S 1ST AVE	SAFFORD	AZ	855462128	201501	28 N TERRACE RD		CHANDLER	AZ	85226	4823
AZ	AMC402388	AMC402382	WILLIS BOBBIE LOU	1112 S 1ST AVE	SAFFORD	AZ	855462128	201501	28 N TERRACE RD		CHANDLER	AZ	85226	4823
AZ	AMC402389	AMC402382	WILLIS BOBBIE LOU	1112 S 1ST AVE	SAFFORD	AZ	855462128	201501	28 N TERRACE RD		CHANDLER	AZ	85226	4823
AZ	AMC402390	AMC402382	WILLIS BOBBIE LOU	1112 S 1ST AVE	SAFFORD	AZ	855462128	201501	28 N TERRACE RD		CHANDLER	AZ	85226	4823
AZ	AMC332291	AMC332291	WINTER BRIAN	13610 CUNNING LN	LAKESIDE	CA	920404406	201411	14811 OLDE HIGHWAY 80		EL CAJON	CA	92021	2808
AZ	AMC417687	AMC417687	ZAPEL TODD OWEN	PO BOX 2598	QUARTZSITE	AZ	853462598	201311	PO BOX 37		QUARTZSITE	AZ	85346	0037

**NOTICE!!**

**These documents have been scanned!**

**Do not place un-scanned documents beneath this notice!**

**Do not remove this notice from this file!**

GPO Jacket No. 560-102  
Print Order 61540  
Rise Business Services, LLC  
Job=AZ15 5/9/2019



Box Number= AZ15029



Claim Begin-End: AMC430503-AMC430518

6 Location Notices-Amendments and Supporting Documents



AZ15029-21

AMC430302-AMC430580

430503

August 3, 2015

US Bureau of Land Management  
Arizona State Office  
One North Central Avenue Suite 800  
Phoenix, AZ 85004-4427

Re: Payment of Maintenance Fees – R Claims – 16 claims

Enclosed is a check in the amount of \$2480.00. This represents payment of the 2016 Federal claim maintenance fees for 16 lode mining claims located in La Paz County, Arizona (16 claims @\$155 per claim).

The name and address of the owner is:

Gregory A. Hahn  
P.O. Box 2428  
Cortaro, AZ 85652

The name and address of the lessee is:

Arizona Silver Corporation  
P.O. Box 2428  
Cortaro, AZ 85652

If you have any questions, please call me at the number below:

Sincerely,

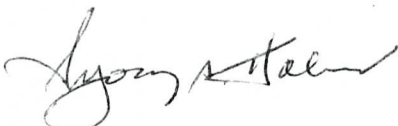

Gregory A. Hahn  
Chairman and CEO  
Arizona Silver Corporation  
P.O. Box 2428  
Cortaro, AZ 85652  
720-244-2022 (cell)

ENTERED  
AUG 05 2015  
BY: R. Hahn

PHOENIX, ARIZONA

2015 AUG - 4 A 10: 57

RECEIVED  
BLM AZ STATE OFFICE

NO. OF CLAIMS 16  
AMOUNT \$2480.00  
RECEIPT NO. 3358428  
INIT. [Signature]

\*\* BLM-ASO\*\*

**Exhibit A**  
**R Claims – 16 Lode Mining Claims**  
**La Paz County, AZ**  
**Arizona Silver Corporation**

<b>Name</b>	<b>AMC Serial No.</b>	<b>La Paz County No.</b>	<b>Count</b>
R1	AMC430503	2015-00641	1
R2	AMC430504	2015-00642	2
R3	AMC430505	2015-00643	3
R4	AMC430506	2015-00644	4
R5	AMC430507	2015-00645	5
R6	AMC430508	2015-00646	6
R7	AMC430509	2015-00647	7
R8	AMC430510	2015-00648	8
R9	AMC430511	2015-00649	9
R10	AMC430512	2015-00650	10
R11	AMC430513	2015-00651	11
R12	AMC430514	2015-00652	12
R13	AMC430515	2015-00653	13
R14	AMC430516	2015-00654	14
R15	AMC430517	2015-00655	15
R16	AMC430518	2015-00656	16

RECEIVED  
LM AZ STATE OFFICE  
2015 AUG - 4 A 10: 57  
PHOENIX, ARIZONA



**United States Department of the Interior**  
**Bureau of Land Management**  
 LANDS/RECREATION & PLANNING  
 ONE N CENTRAL AVE  
 PHOENIX, AZ 85004 -2203  
 Phone: 602-417-9200

Receipt

No: 3358428

<b>Transaction #:</b> 3456384	
<b>Date of Transaction:</b> 08/04/2015	
<b>CUSTOMER:</b>	
GREGORY HAHN PO BOX 2428 CORTARO, AZ 85652-2428 US	

LINE #	QTY	DESCRIPTION	REMARKS	UNIT PRICE	TOTAL
1	1.00	LOCATABLE MINERALS / MINING CLAIMS- NOT NEW-UNADJUD, ONE AUTH NO. ONLY / MINING CLAIM MONEY RECEIVED <b>CASES: AMC430503/\$2480.00</b>	2016 MAINT (16)	- n/a -	2480.00
<b>TOTAL:</b>					<b>\$2,480.00</b>

PAYMENT INFORMATION			
1	AMOUNT:	2480.00	POSTMARKED: N/A
	TYPE:	CHECK	RECEIVED: 08/04/2015
	CHECK NO:	1386	
	NAME:	HAHN, GREGORY PO BOX 2428 CORTARO AZ 85652-2428 US	

REMARKS

This receipt was generated by the automated BLM Collections and Billing System and is a paper representation of a portion of the official electronic record contained therein.

# MINING CLAIM STATUS REPORT

Data Entered: 03/04/15 Rpm

MTP Checked By: DC

GEO Checked By: DC

LEAD SERIAL NUMBER: AMC 430503 thru AMC 430518

**NUMBER OF CLAIMS & TYPE:**

- 16 LODE
- PLACER
- ASSOCIATION PLACER
- MILL SITE
- TUNNEL SITE

**CHARGES:**

Location Fee @ \$37 = \$ 592.  
 Processing Fee @ \$20 = \$ 320.  
 Maintenance Fee @ \$155 = \$ 2480  
 Add'l Maint Fee for Assoc Placer = \$ \_\_\_\_\_  
**SUBTOTAL** \$ \_\_\_\_\_  
 Other Fees \$ \_\_\_\_\_  
 Other Fees \$ \_\_\_\_\_  
**TOTAL** \$ 3392

TOTAL ACREAGE: 20 Per Claim  
(Placer Only)

NUMBER OF LOCATORS: 1

DOCUMENTS RECEIVED VIA: Over-the-Counter  Mail  TIMELY FILED: Yes  No

LEGAL DESCRIPTION: T 03N R 17W SEC 002, 001, 35,  
 T 04N R 17W SEC 35  
 T \_\_\_\_\_ R \_\_\_\_\_ SEC \_\_\_\_\_  
 T \_\_\_\_\_ R \_\_\_\_\_ SEC \_\_\_\_\_  
 T \_\_\_\_\_ R \_\_\_\_\_ SEC \_\_\_\_\_

BLM  FOREST SERVICE [ ] \_\_\_\_\_ SUBJ TO PL 359: Yes [ ] No [ ]  
WILDERNESS AREA [ ] \_\_\_\_\_

SPLIT ESTATE: N/A [ ] SX [ ] PX [ ] OTHER [ ] \_\_\_\_\_  
SRHA [ ] Was proper Notice filed if located on SHRA Land? Yes [ ] No [ ]

RECONVEYED MINERALS ON BLM LAND REQUIRE OPENING ORDER FROM 1944 TO 1993:  
Open to Entry On \_\_\_\_\_ N/A [ ]

COMMENTS/STATUS: VOID [ ] PARTIALLY VOID [ ] PVT MINERALS [ ] WITHDRAWN LANDS [ ]  
OTHER [ ] \_\_\_\_\_

Sec 2. Phx 077470 SX waiver All min  
1. All claims adjudicated by maps & MTP;  
2. legal descriptions & ~~map/land~~ ~~lines~~ do not necessarily match the  
map & should be amended  
 Claimant acknowledges that portions of the following claim(s) site(s) may be void or voidable.

Printed Name of Claimant \_\_\_\_\_ Signature of Claimant \_\_\_\_\_

\*\*\*\*\*FINAL ADJUDICATION\*\*\*\*\*

DATE 6-5-15 INITIALS RS

5020210MA

AMC430502

$$\begin{array}{r} 212 \\ 16 \\ \hline 1272 \\ 212 \\ \hline 3392 \end{array}$$



2015-0641

Page 1  
Requested By: Greg Hahn  
SHELLY D BAKER, RECORDER  
OFFICIAL RECORDS OF LA PAZ COUNTY, AZ  
07:42 AM Recording Fee \$10.00

### NOTICE OF LOCATION LODE MINING CLAIM

#### TO ALL WHOM IT MAY CONCERN:

The undersigned hereby certifies that he has caused to be located the RI Lode Mining Claim in the following quarter sections(s):

Quarter	Section	Township	Range	Meridian
NE	2	3N	17W	G&SRM
NW	2	3N	17W	G&SRM
				G&SRM
				G&SRM

in La Paz County, Arizona, on the 6<sup>th</sup> day of February, 2015.

Name and mailing address of locator is:  
GREG HAHN  
8353 W. ILIFF AVE  
LAKENOOD, CO 80227

The Claim is approximately 1500 feet long and 600 feet wide, such that 1475 feet are claimed in a NW direction and 25 feet in a SE direction from the point of discovery (monument of location), at which the Notice of Location was posted, together with 300 feet on each side of the monument of location and center line of the Claim. The general course of the lode or vein is from the NW to the SE direction.

The SE corner of the claim is 7540' W and 1920' S from a survey monument or permanent natural object described as SW cor. Sec. 31, T3N-R17W G&SRM (Arizona)

The number, location and markings on each corner monument are as follows:

	Location	Markings	Description
No. 1	NW	2"x2" Wooden Post	
No. 2	NE	2"x2" Wooden Post	
No. 3	SE	2"x2" Wooden Post	
No. 4	SW	2"x2" Wooden Post	

#### SIGNATURE OF LOCATOR:

By: *Greg Hahn*  
Owner, Claimant, or Agent Signature

By: GREGORY A. HAHN  
Owner, Claimant, or Agent Name (printed)

2015 FEB 26 P 12:16  
RECEIVED  
BLM, AZ STATE OFFICE  
PHOENIX, AZ

AMC430503

35

(unsur.)

36

(unsur.)

SW1/4

SE1/4

SW1/4

T4N

T3N

T4N-R16W  
Found Sec. Cor.

West - 3605 ft.

South - 2172.22 ft.

36 31  
1 6

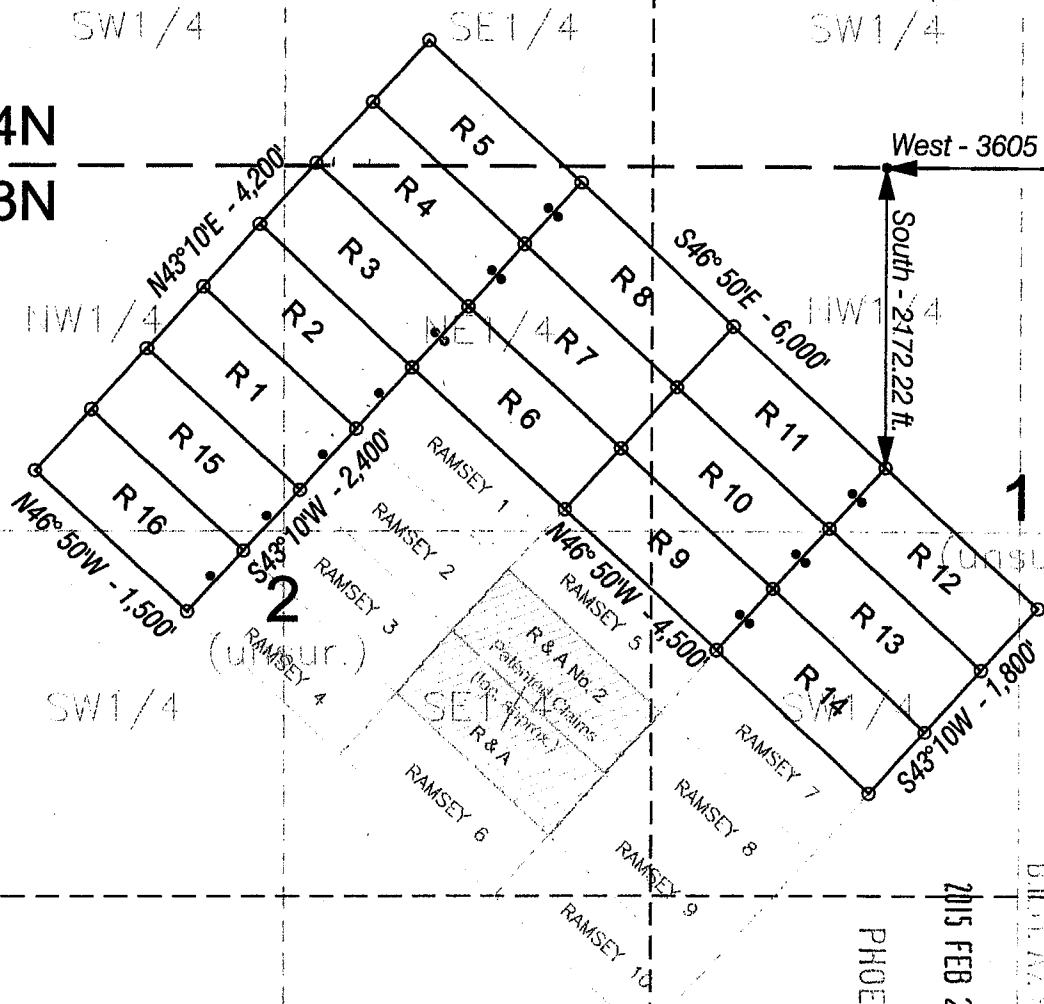

True North

0 1000

Scale-In-Feet

NW1/4

11

NE1/4

NW1/4

PHOENIX, AZ  
2015 FEB 26 P 12:16

12

# R17W G&SRM

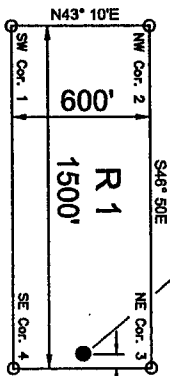

Typical Claim

### Locator:

Greg Hahn  
8353 W. Iliff Ave.  
Lakewood, Colorado 80227

### Location Dates:

R1 thru R8 located February 6, 2014.  
R9 thru R16 located February 24, 2014.

**R Lode Claims 1 - 16**  
 Sec. 1, 2, & 12, T3N-R17W G&SRM  
 Sec. 35, T4N-R17W G&SRM  
 La Paz County, Arizona

AMC430503

### Note:

All claims are 1500' x 600'.  
 All claim corners 2"x2"x5' wooden post.

Handwritten notes and calculations:

- 50
- 2760
- 45
- 46
- 5250
- 460
- 680
- 2172
- 184
- 532
- 47
- 115
- 42
- 1920
- 180
- 1720

Handwritten notes and calculations:

- 43
- 32
- 35
- 41
- 1500
- 132
- 134
- 115
- 38
- 192



201-00642  
Page 1

Requested By: Greg Hahn  
SHELLY D BAKER, RECORDER  
OFFICIAL RECORDS OF LA PAZ COUNTY, AZ  
02/05 07:42 AM Recording Fee \$10.00

### NOTICE OF LOCATION LODE MINING CLAIM

#### TO ALL WHOM IT MAY CONCERN:

The undersigned hereby certifies that he has caused to be located the R2 Lode Mining Claim in the following quarter sections(s):

Quarter	Section	Township	Range	Meridian
NE	2	3N	17W	G&SRM
NW	2	3N	17W	G&SRM
				G&SRM
				G&SRM

in La Paz County, Arizona, on the 6th day of February, 2015.

Name and mailing address of locator is:  
GREG HAHN  
8353 W. ILIFF AVE.  
LAKENOOD, CO 80227

The Claim is approximately 1500 feet long and 600 feet wide, such that 475 feet are claimed in a NW direction and 25 feet in a SE direction from the point of discovery (monument of location), at which the Notice of Location was posted, together with 300 feet on each side of the monument of location and center line of the Claim. The general course of the lode or vein is from the NW to the SE direction.

The SE corner of the claim is 7080' W and 1515' S from a survey monument or permanent natural object described as SW Cor. Sec. 31, T3N-R17W G&SRM (Arizona)

The number, location and markings on each corner monument are as follows:

	Location	Markings	Description
No. 1	NW	2"x2" Wooden Post	
No. 2	NE	2"x2" Wooden Post	
No. 3	SE	2"x2" Wooden Post	
No. 4	SW	2"x2" Wooden Post	

SIGNATURE OF LOCATOR:  
By: *Gregory A. Hahn*  
Owner, Claimant, or Agent Signature

By: Gregory A. Hahn  
Owner, Claimant, or Agent Name (printed)

RECEIVED  
BLM AZ STATE OFFICE  
2015 FEB 26 P 12: 16  
PHOENIX, AZ

AMC 430504

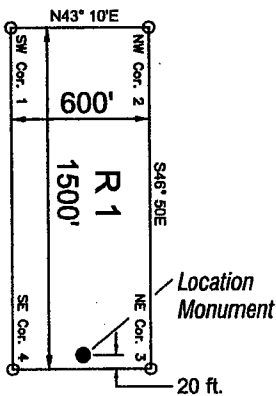
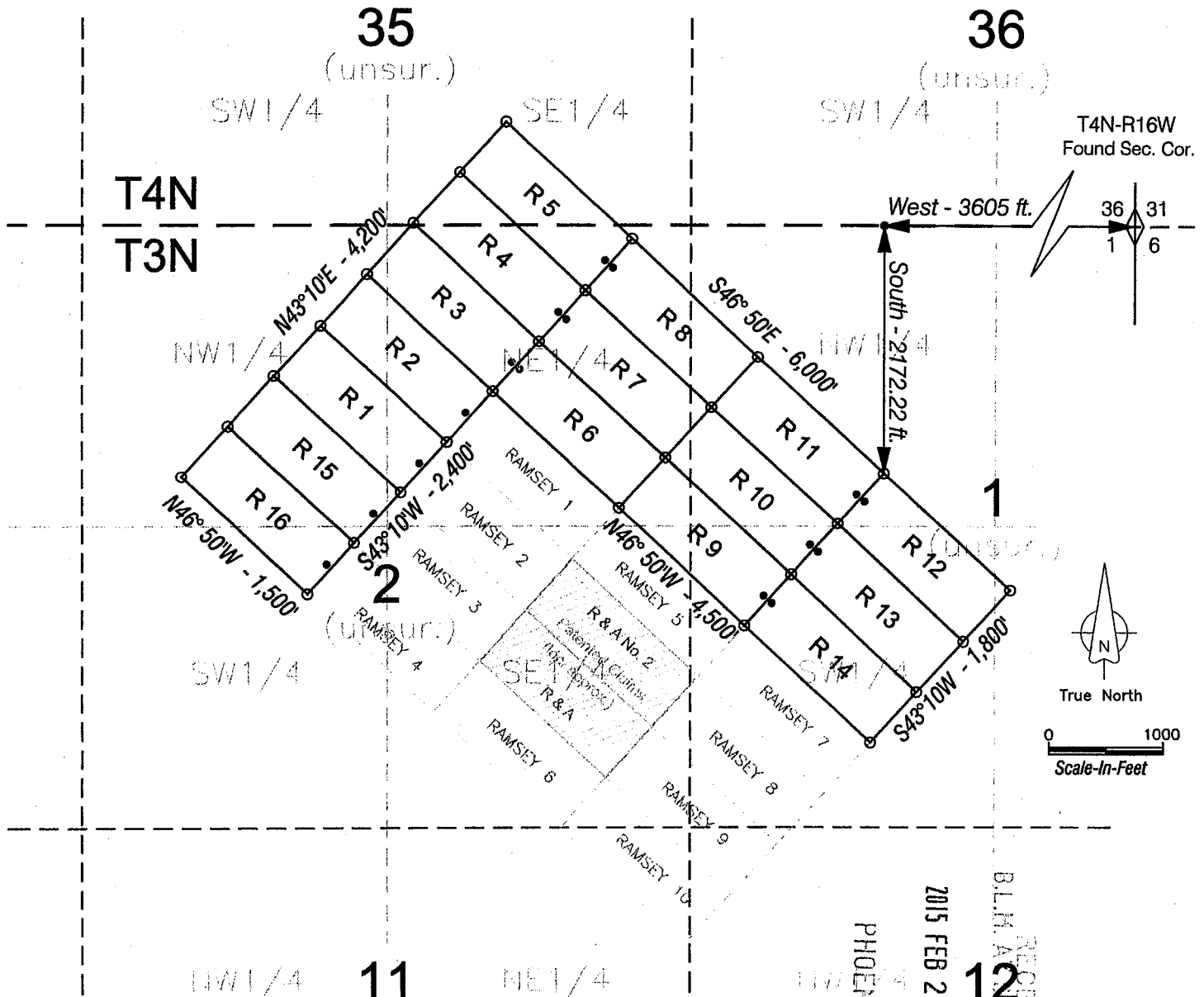

**Typical Claim**

**Note:**

All claims are 1500' x 600'.  
 All claim corners 2"x2"x5' wooden post.

**Locator:**  
 Greg Hahn  
 8353 W. Iliff Ave.  
 Lakewood, Colorado 80227

**Location Dates:**  
 R1 thru R8 located February 6, 2014.  
 R9 thru R16 located February 24, 2014.

**R Lode Claims 1 - 16**  
 Sec. 1, 2, & 12, T3N-R17W G&SRM  
 Sec. 35, T4N-R17W G&SRM  
 La Paz County, Arizona

AMC430504

RECEIVED  
 BLM. ARIZONA OFFICE  
 2015 FEB 26 P 12:16

2015 0643

Page 1 of 1

Requested by: Greg Hahn

SHELLY D BAKER, RECORDER

OFFICIAL RECORDS OF LA PAZ COUNTY, AZ

02-25-2015 07:42 AM Recording Fee \$10.00

### NOTICE OF LOCATION LODE MINING CLAIM

#### TO ALL WHOM IT MAY CONCERN:

The undersigned hereby certifies that he has caused to be located the R3 Lode Mining Claim in the following quarter sections(s):

Quarter	Section	Township	Range	Meridian
NE	2	3N	17W	G&SRM
				G&SRM
				G&SRM
				G&SRM

in La Paz County, Arizona, on the 6<sup>th</sup> day of February, 2015.

Name and mailing address of locator is:

GREG HAHN  
8353 W. ILIFF AVE  
LAKEWOOD, CO 80127

The Claim is approximately 1500 feet long and 600 feet wide, such that 1475 feet are claimed in a NW direction and 25 feet in a SE direction from the point of discovery (monument of location), at which the Notice of Location was posted, together with 300 feet on each side of the monument of location and center line of the Claim. The general course of the lode or vein is from the NW to the SE direction.

The SW corner of the claim is 7080'W and 1515'S from a survey monument or permanent natural object described as SW cor. Sect 31, T3N-R17W G&SRM (Arizona)

The number, location and markings on each corner monument are as follows:

	Location	Markings	Description
No. 1	NW	2"x2" Wooden Post	
No. 2	NE	2"x2" Wooden Post	
No. 3	SE	2"x2" Wooden Post	
No. 4	SW	2"x2" Wooden Post	

SIGNATURE OF LOCATOR:

By: [Signature]  
Owner, Claimant, or Agent Signature

By: GREGORY A. HAHN  
Owner, Claimant, or Agent Name (printed)

RECEIVED  
BLM, AZ STATE OFFICE  
2015 FEB 26 P 12:16  
PHOENIX, AZ

AMC 430505



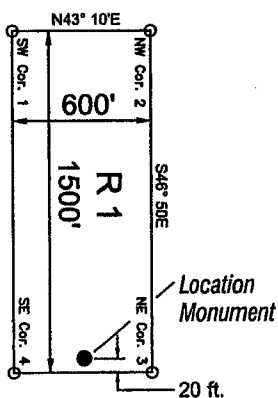
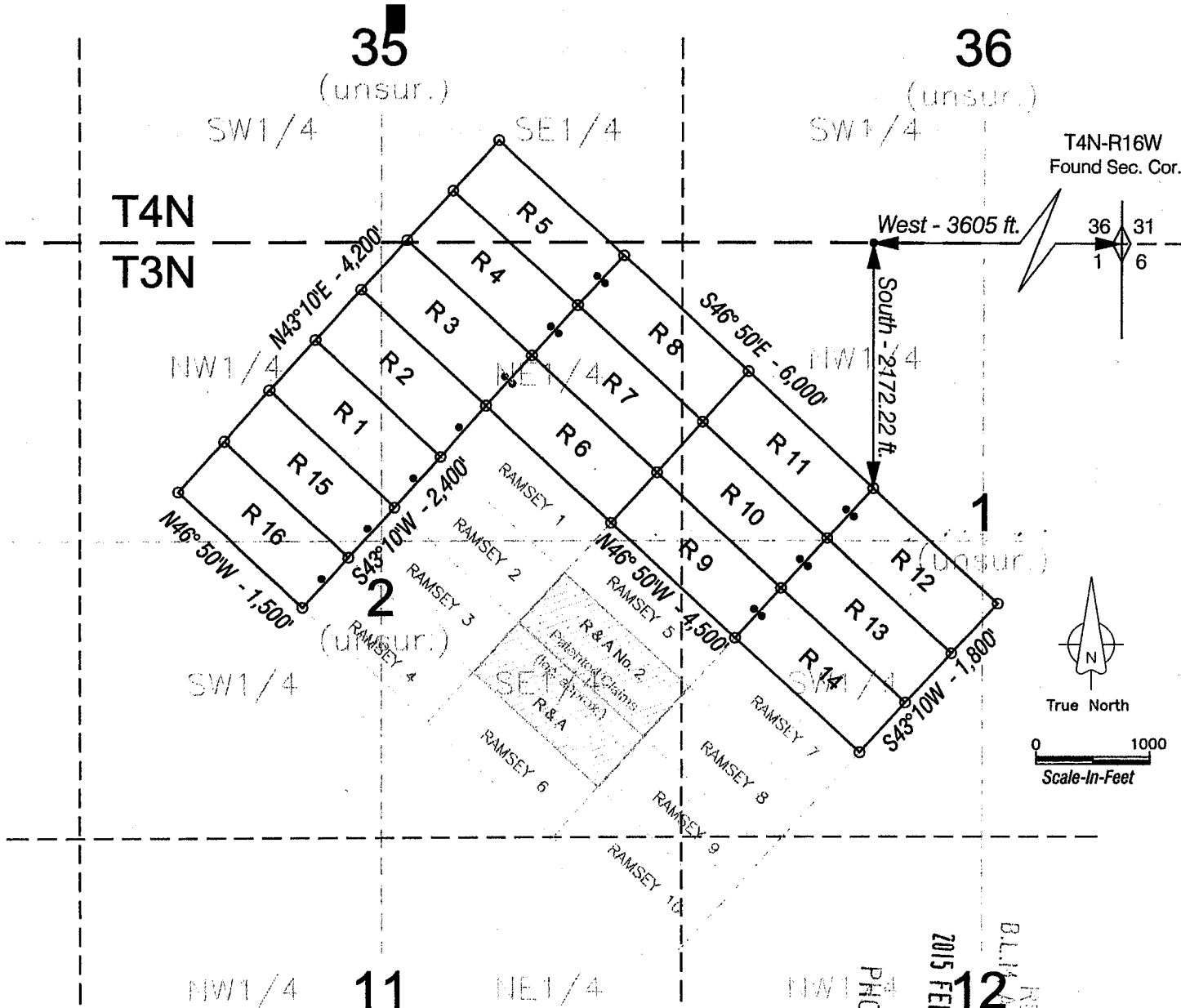

Typical Claim

**Note:**  
 All claims are 1500' x 600'.  
 All claim corners 2"x2"x5' wooden post.

**Locator:**  
 Greg Hahn  
 8353 W. Iliff Ave.  
 Lakewood, Colorado 80227

**Location Dates:**  
 R1 thru R8 located February 6, 2014.  
 R9 thru R16 located February 24, 2014.

**R17W G&SRM**

**R Lode Claims 1 - 16**  
 Sec. 1, 2, & 12, T3N-R17W G&SRM  
 Sec. 35, T4N-R17W G&SRM  
 La Paz County, Arizona

RECEIVED  
 BLI  
 ARIZONA STATE OFFICE  
 2015 FEB 26 P 12:16

AMC430505



2015-0644

Page 1 of 2

Requested By: Greg Hahn

SHELLY D BAKER, RECORDER

OFFICIAL RECORDS OF LA PAZ COUNTY, AZ

02/23/2015 07:42 AM Recording Fee \$10.00

### NOTICE OF LOCATION LODE MINING CLAIM

#### TO ALL WHOM IT MAY CONCERN:

The undersigned hereby certifies that he has caused to be located the R4 Lode Mining Claim in the following quarter sections(s):

Quarter	Section	Township	Range	Meridian
NE	2	3N	17W	G&SRM
				G&SRM
				G&SRM
				G&SRM

in La Paz County, Arizona, on the 6<sup>th</sup> day of February, 2015.

Name and mailing address of locator is:

GREG HAHN  
835 W. ILIFF AVE  
LAKENWOOD, CO 80227

The Claim is approximately 1500 feet long and 600 feet wide, such that 1475 feet are claimed in a NW direction and 25 feet in a SE direction from the point of discovery (monument of location), at which the Notice of Location was posted, together with 300 feet on each side of the monument of location and center line of the Claim. The general course of the lode or vein is from the NW to the SE direction.

The SE corner of the claim is 630' W and 630' S from a survey monument or permanent natural object described as SW Cor. Sec. 31, T3N-R17W G&SRM (Arizona)

The number, location and markings on each corner monument are as follows:

	Location	Markings	Description
No. 1	NW	2"x2" Wooden Post	
No. 2	NE	2"x2" Wooden Post	
No. 3	SE	2"x2" Wooden Post	
No. 4	SW	2"x2" Wooden Post	

SIGNATURE OF LOCATOR:

By: *Gregory A. Hahn*  
Owner, Claimant, or Agent Signature

By: GREGORY A. HAHN  
Owner, Claimant, or Agent Name (printed)

PHOENIX, AZ

2015 FEB 26 P 12:16

RECEIVED  
CLERK, AZ STATE OFFICE

AMC430506

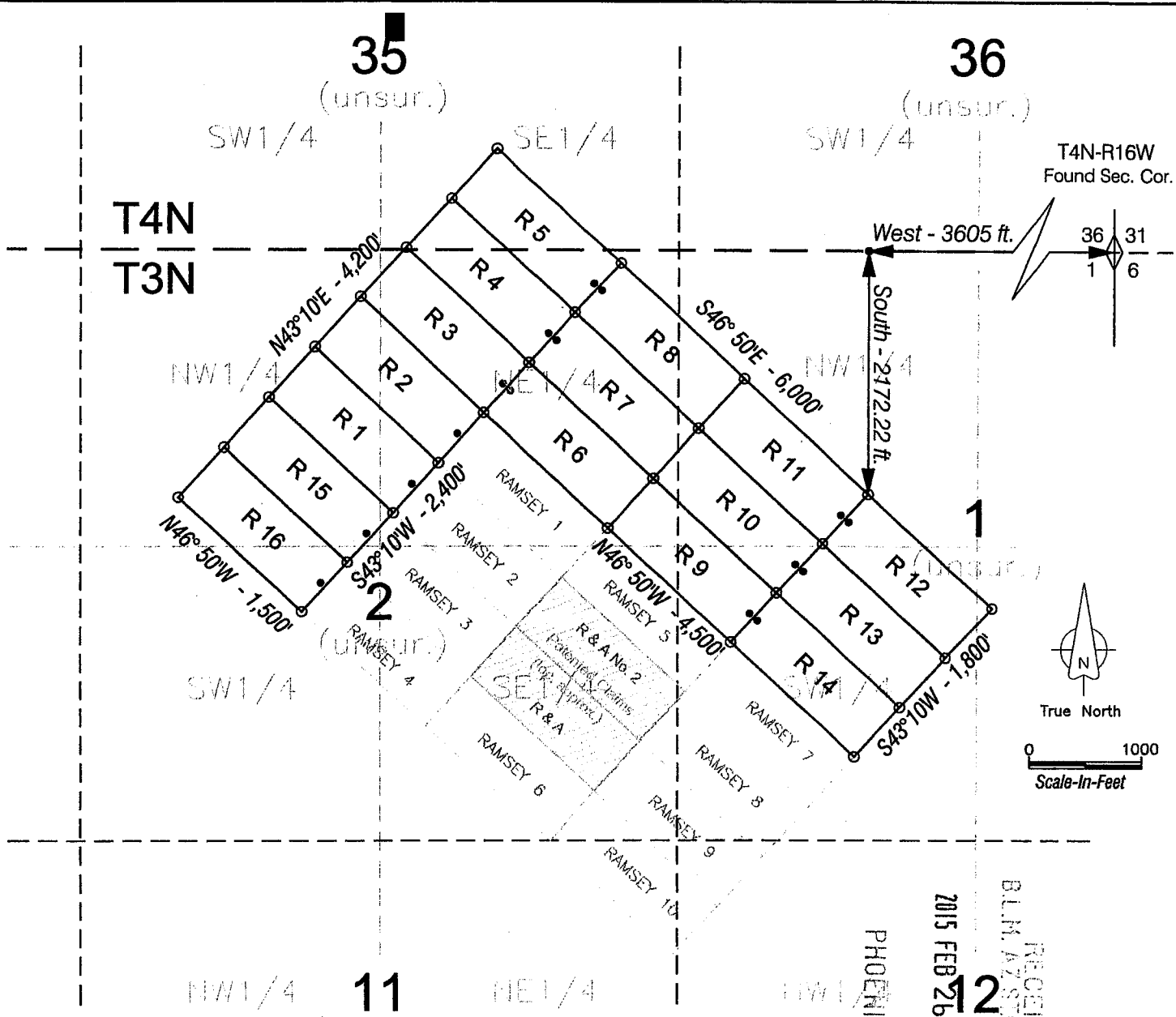

**R17W G&SRM**

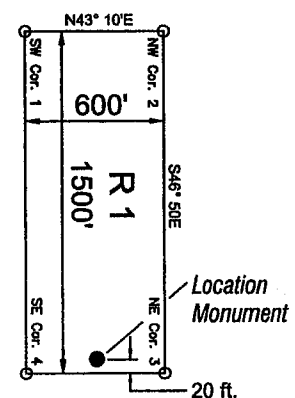

**Typical Claim**

**Locator:**  
 Greg Hahn  
 8353 W. Iliff Ave.  
 Lakewood, Colorado 80227

**Location Dates:**  
 R1 thru R8 located February 6, 2014.  
 R9 thru R16 located February 24, 2014.

**Note:**  
 All claims are 1500' x 600'.  
 All claim corners 2"x2"x5' wooden post.

**R Lode Claims 1 - 16**  
 Sec. 1, 2, & 12, T3N-R17W G&SRM  
 Sec. 35, T4N-R17W G&SRM  
 La Paz County, Arizona

AMC 430506



2015 0645

Page 1 of 1

Requested By: Greg Hahn

SHELLY D BAKER, RECORDER

OFFICIAL RECORDS OF LA PAZ COUNTY, AZ

02-25-2015 07:42 AM Recording Fee \$10.00

### NOTICE OF LOCATION LODE MINING CLAIM

#### TO ALL WHOM IT MAY CONCERN:

The undersigned hereby certifies that he has caused to be located the RS Lode Mining Claim in the following quarter sections(s):

Quarter	Section	Township	Range	Meridian
<del>NE</del>	2	3N	17W	G&SRM
NE	2	3N	17W	G&SRM
				G&SRM
				G&SRM

in La Paz County, Arizona, on the 6<sup>th</sup> day of February, 2015.

Name and mailing address of locator is:  
GREG HAHN  
8353 W. ILIFF AVE  
LAKEWOOD, CO 80227

The Claim is approximately 1500 feet long and 600 feet wide, such that 1475 feet are claimed in a NW direction and 25 feet in a SE direction from the point of discovery (monument of location), at which the Notice of Location was posted, together with 300 feet on each side of the monument of location and center line of the Claim. The general course of the lode or vein is from the NW to the SE direction.

The SW corner of the claim is 6310' W and 630' S from a survey monument or permanent natural object described as SW 6<sup>th</sup> Sec. 31, T3N-R17W G&SRM (Arizona)

The number, location and markings on each corner monument are as follows:

No.	Location	Markings	Description
No. 1	NW	2"x2" Wooden Post	
No. 2	NE	2"x2" Wooden Post	
No. 3	SE	2"x2" Wooden Post	
No. 4	SW	2"x2" Wooden Post	

#### SIGNATURE OF LOCATOR:

By: *Gregory A. Hahn*  
Owner, Claimant, or Agent Signature

By: GREGORY A. HAHN  
Owner, Claimant, or Agent Name (printed)

PHOENIX, AZ

2015 FEB 26 P 12: 16

RECEIVED  
B.L.M. AZ STATE OFFICE

AMC4305071

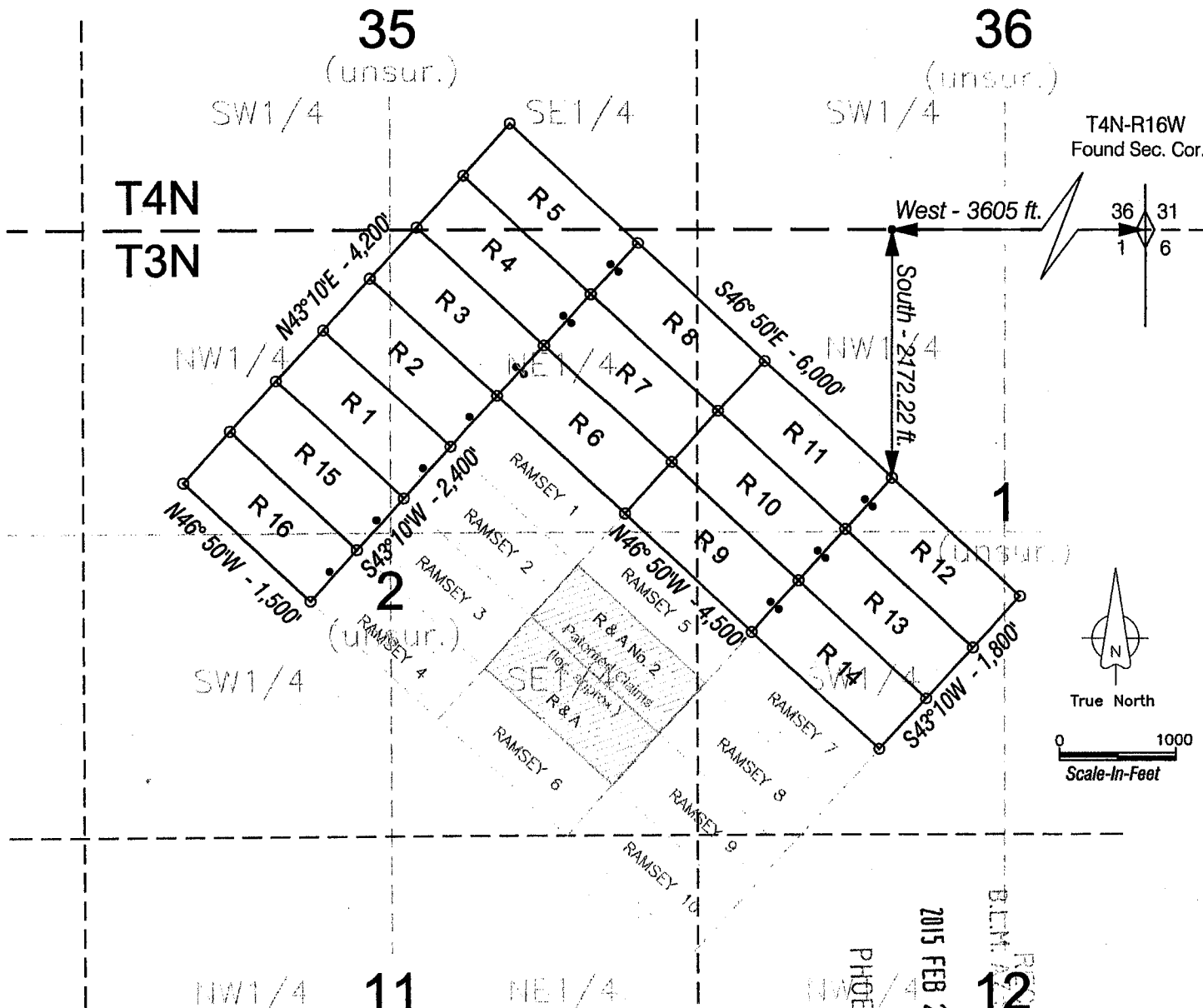

T4N-R16W  
Found Sec. Cor.

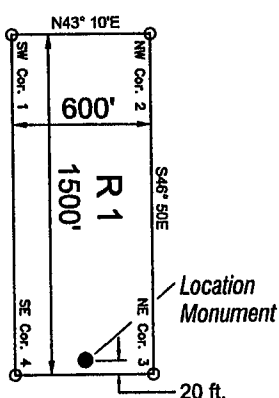
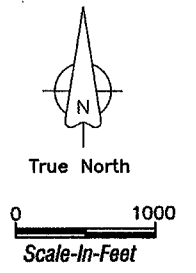
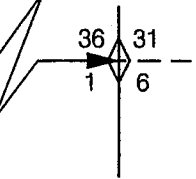

Typical Claim

**Locator:**  
 Greg Hahn  
 8353 W. Liff Ave.  
 Lakewood, Colorado 80227

**Location Dates:**  
 R1 thru R8 located February 6, 2014.  
 R9 thru R16 located February 24, 2014.

2015 FEB 26 P 12: 16  
 RECEIVED  
 BLM STATE OFFICE

PHOENIX, AZ

AMC430507

**R17W G&SRM**

**R Lode Claims 1 - 16**  
 Sec. 1, 2, & 12, T3N-R17W G&SRM  
 Sec. 35, T4N-R17W G&SRM  
 La Paz County, Arizona

**Note:**  
 All claims are 1500' x 600'.  
 All claim corners 2"x2"x5' wooden post.



2015-0646

Page 1 of 1

Requested By: Greg Hahn

SHELLY D BAKER, RECORDER

OFFICIAL RECORDS OF LA PAZ COUNTY, AZ

07:42 AM Recordings Fee \$10.00

# NOTICE OF LOCATION LODE MINING CLAIM

## TO ALL WHOM IT MAY CONCERN:

The undersigned hereby certifies that he has caused to be located the R6 Lode Mining Claim in the following quarter sections(s):

Quarter	Section	Township	Range	Meridian
NE	2	3N	17W	G&SRM
				G&SRM
				G&SRM
				G&SRM

in La Paz County, Arizona, on the 6<sup>th</sup> day of February, 2015.

Name and mailing address of locator is:

GREG HAHN  
8353 W. ILIFF AVE  
LAKENOOD, CO 80227

The Claim is approximately 1500 feet long and 600 feet wide, such that 1475 feet are claimed in a SE direction and 25 feet in a NW direction from the point of discovery (monument of location), at which the Notice of Location was posted, together with 300 feet on each side of the monument of location and center line of the Claim. The general course of the lode or vein is from the NW to the SE direction.

The NW corner of the claim is 7080' W and 1515' S from a survey monument or permanent natural object described as SW cor. SEC 31, T3N-R17W G&SRM (Arizona)

The number, location and markings on each corner monument are as follows:

No.	Location	Markings	Description
No. 1	NW	2"x2" Wooden Post	
No. 2	NE	2"x2" Wooden Post	
No. 3	SE	2"x2" Wooden Post	
No. 4	SW	2"x2" Wooden Post	

SIGNATURE OF LOCATOR:

By:   
Owner, Claimant, or Agent Signature

By: GREGORY A. HAHN  
Owner, Claimant, or Agent Name (printed)

RECEIVED  
D.L.M. OF STATE OFFICE  
2015 FEB 26 P 12: 16  
PHOENIX, AZ

AMC430508

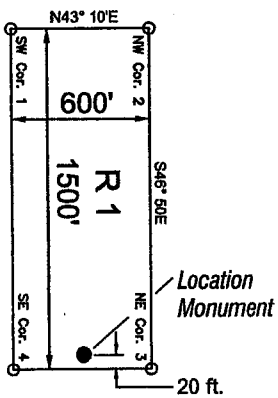
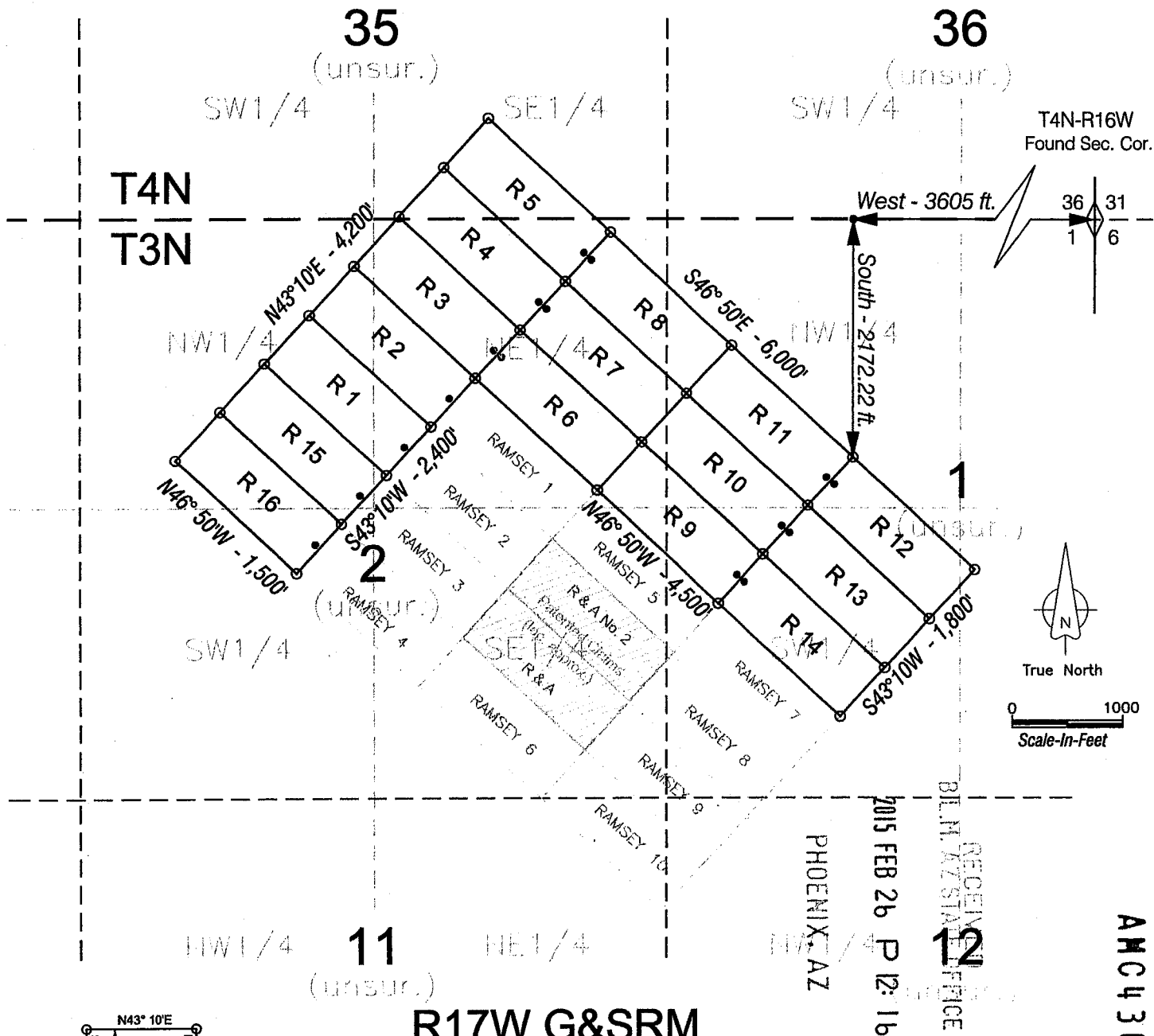

**Typical Claim**

**Note:**  
 All claims are 1500' x 600'.  
 All claim corners 2"x2"x5' wooden post.

**Locator:**  
 Greg Hahn [REDACTED]  
 8353 W. Iliff Ave.  
 Lakewood, Colorado 80227

**Location Dates:**  
 R1 thru R8 located February 6, 2014.  
 R9 thru R16 located February 24, 2014.

**R Lode Claims 1 - 16**  
 Sec. 1, 2, & 12, T3N-R17W G&SRM  
 Sec. 35, T4N-R17W G&SRM  
 La Paz County, Arizona

AMC 430508



2015-0647

Page 1 of 2

Requested By: Greg Hahn

SHELLY D BAKER, RECORDER

OFFICIAL RECORDS OF LA PAZ COUNTY, AZ

2/23/15 07:42 AM Recording Fee \$10.00

# NOTICE OF LOCATION LODE MINING CLAIM

## TO ALL WHOM IT MAY CONCERN:

The undersigned hereby certifies that he has caused to be located the R7 Lode Mining Claim in the following quarter sections(s):

Quarter	Section	Township	Range	Meridian
NE	2	3N	17W	G&SRM
				G&SRM
				G&SRM
				G&SRM

in La Paz County, Arizona, on the 6<sup>th</sup> day of February, 2015.

Name and mailing address of locator is:

GREG HAHN  
8353 W. CLIFF AVE  
LAKENWOOD, CO 80224

The Claim is approximately 1500 feet long and 600 feet wide, such that 1475 feet are claimed in a SE direction and 25 feet in a NW direction from the point of discovery (monument of location), at which the Notice of Location was posted, together with 300 feet on each side of the monument of location and center line of the Claim. The general course of the lode or vein is from the NW to the SE direction.

The ~~NE~~ corner of the claim is 6310'W and 630'S from a survey monument or permanent natural object described as SW cor. SEC 31, T3N-R17W G&SRM (Arizona)

The number, location and markings on each corner monument are as follows:

No.	Location	Markings	Description
No. 1	NW	2"x2" Wooden Post	
No. 2	NE	2"x2" Wooden Post	
No. 3	SE	2"x2" Wooden Post	
No. 4	SW	2"x2" Wooden Post	

SIGNATURE OF LOCATOR:

By: *Gregory A. Hahn*  
Owner, Claimant, or Agent Signature

By: GREGORY A. HAHN  
Owner, Claimant, or Agent Name (printed)

PHOENIX, AZ

2015 FEB 26 P 12:16

RECEIVED  
S.L.M. AZ STATE OFFICE

AMC430509



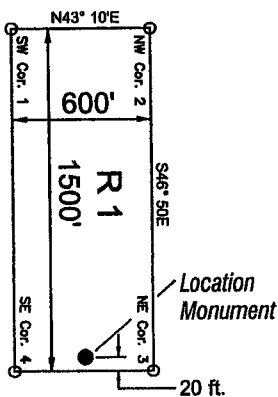
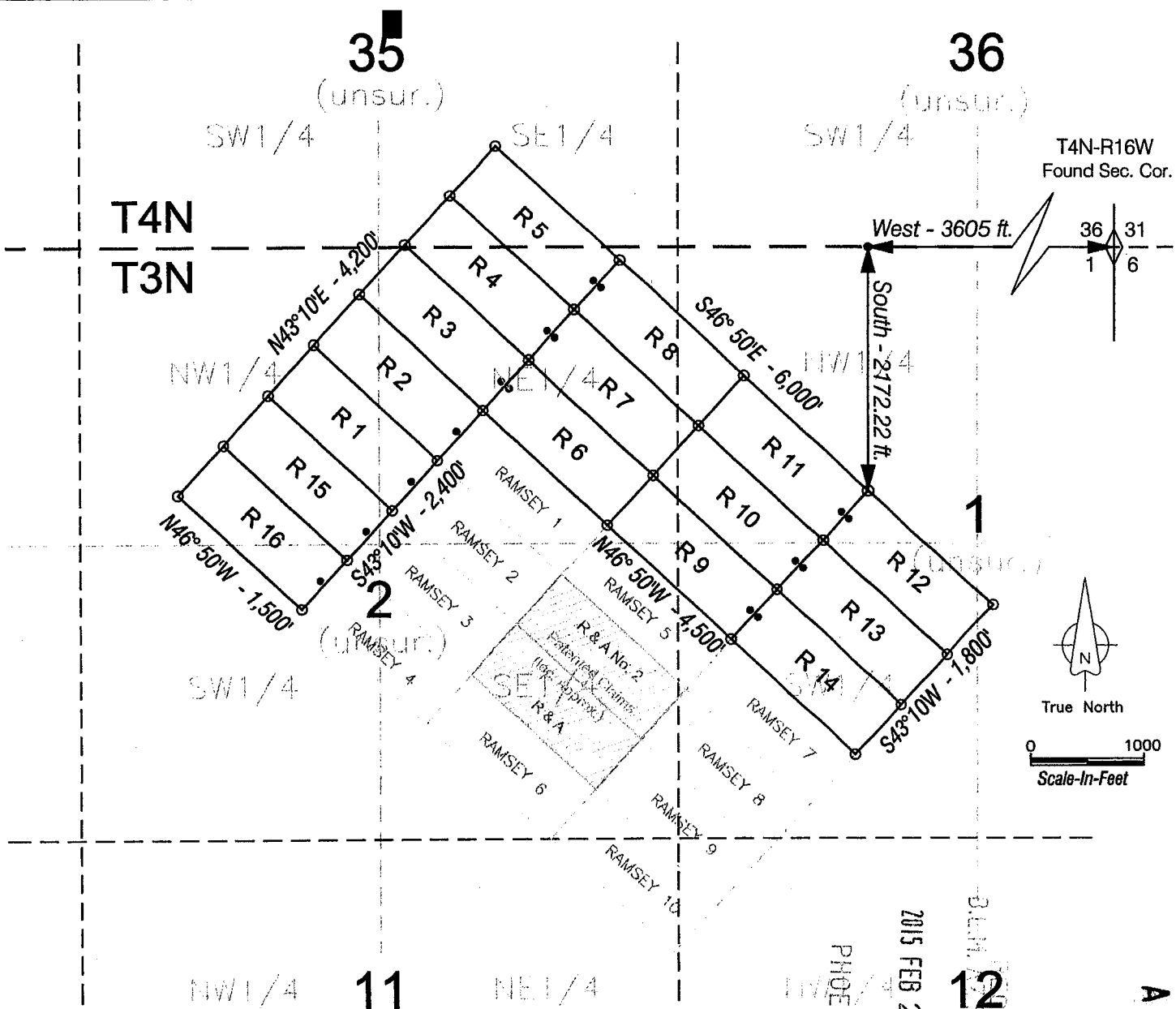

**Typical Claim**

**Note:**

All claims are 1500' x 600'.  
 All claim corners 2"x2"x5' wooden post.

**Locator:**  
 Greg Hahn  
 8353 W. Iliff Ave.  
 Lakewood, Colorado 80227

**Location Dates:**  
 R1 thru R8 located February 6, 2014.  
 R9 thru R16 located February 24, 2014.

**R17W G&SRM**

**R Lode Claims 1 - 16**  
 Sec. 1, 2, & 12, T3N-R17W G&SRM  
 Sec. 35, T4N-R17W G&SRM  
 La Paz County, Arizona

PHOENIX, AZ  
 2015 FEB 26 P 12: 16  
 BLM FIELD OFFICE  
 12

AMC 430509



2015-0648

Page 1 of 2

Requested By: Greg Hahn

SHELLY D BAKER, RECORDER

OFFICIAL RECORDS OF LA PAZ COUNTY, AZ

02-25-2015 07:42 AM Recording Fee \$10.00

# NOTICE OF LOCATION LODE MINING CLAIM

## TO ALL WHOM IT MAY CONCERN:

The undersigned hereby certifies that he has caused to be located the R8 Lode Mining Claim in the following quarter sections(s):

Quarter	Section	Township	Range	Meridian
				G&SRM
				G&SRM
				G&SRM
				G&SRM

in La Paz County, Arizona, on the 6<sup>th</sup> day of February, 2015.  
Name and mailing address of locator is:

GREG HAHN  
8353 W. ILLIFF AVE  
LAKEWOOD, CO 80227

The Claim is approximately 1500 feet long and 600 feet wide, such that 1475 feet are claimed in a SE direction and 25 feet in a NW direction from the point of discovery (monument of location), at which the Notice of Location was posted, together with 300 feet on each side of the monument of location and center line of the Claim. The general course of the lode or vein is from the NW to the SE direction.

The NW corner of the claim is 6310' W and 630' S from a survey monument or permanent natural object described as SW cor SEC 31, T3N-R17W G&SRM (Arizona)

The number, location and markings on each corner monument are as follows:

	Location	Markings	Description
No. 1	NW	2"x2" Wooden Post	
No. 2	NE	2"x2" Wooden Post	
No. 3	SE	2"x2" Wooden Post	
No. 4	SW	2"x2" Wooden Post	

SIGNATURE OF LOCATOR:

By: *Gregory A. Hahn*  
Owner, Claimant, or Agent Signature

By: Gregory A. Hahn  
Owner, Claimant, or Agent Name (printed)

PHOENIX, AZ

2015 FEB 26 P 12:16

RECEIVED  
B.L.M. AZ STATE OFFICE

AMC430510

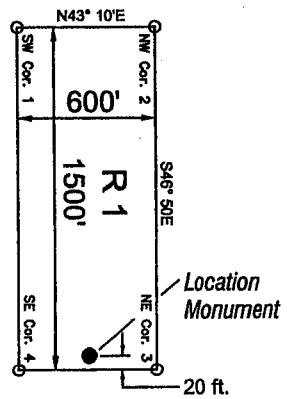
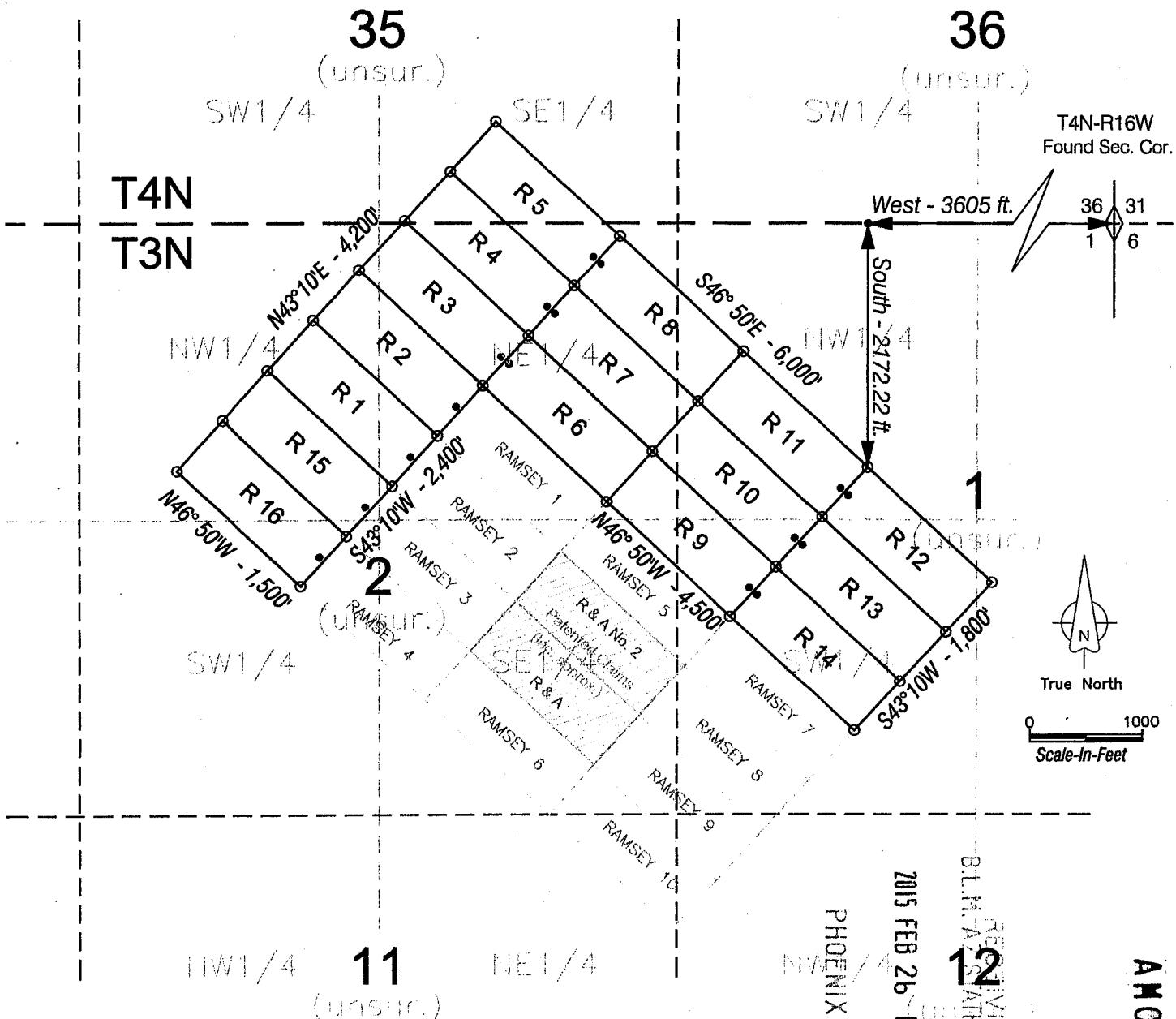

**Typical Claim**

**Note:**

All claims are 1500' x 600'.  
 All claim corners 2"x2"x5" wooden post.

**Locator:**  
 Greg Hahn  
 8353 W. Iliff Ave.  
 Lakewood, Colorado 80227

**Location Dates:**  
 R1 thru R8 located February 6, 2014.  
 R9 thru R16 located February 24, 2014.

**R Lode Claims 1 - 16**  
 Sec. 1, 2, & 12, T3N-R17W G&SRM  
 Sec. 35, T4N-R17W G&SRM  
 La Paz County, Arizona

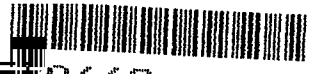

2015 FEB 26 0649

Page 1 of 1

Requested By: Greg Hahn

SHELLY D BAKER, RECORDER

OFFICIAL RECORDS OF LA PAZ COUNTY, AZ

07:42 AM Recording Fee \$10.00

### NOTICE OF LOCATION LODE MINING CLAIM

#### TO ALL WHOM IT MAY CONCERN:

The undersigned hereby certifies that he has caused to be located the R9 Lode Mining Claim in the following quarter sections(s):

Quarter	Section	Township	Range	Meridian
SW	1	3N	17W	G&SRM
NW	1	3N	17W	G&SRM
NE	2	3N	17W	G&SRM
SE	2	3N	17W	G&SRM

in La Paz County, Arizona, on the 24<sup>th</sup> day of February, 2015.  
Name and mailing address of locator is:

GREG HAHN  
8353 W. ILIFF AVE  
LAKEWOOD, CO 80227

The Claim is approximately 1500 feet long and 600 feet wide, such that 1475 feet are claimed in a NW direction and 25 feet in a SE direction from the point of discovery (monument of location), at which the Notice of Location was posted, together with 300 feet on each side of the monument of location and center line of the Claim. The general course of the lode or vein is from the NW to the SE direction.

The SE corner of the claim is 3100'S and 4500'W from a survey monument or permanent natural object described as SWCOR SEC31, T3N-R17W G&SRM (Arizona)

The number, location and markings on each corner monument are as follows:

	Location	Markings	Description
No. 1	NW	2"x2" Wooden Post	
No. 2	NE	2"x2" Wooden Post	
No. 3	SE	2"x2" Wooden Post	
No. 4	SW	2"x2" Wooden Post	

SIGNATURE OF LOCATOR:

By: [Signature]  
Owner, Claimant, or Agent Signature

By: GREGORY A. HAHN  
Owner, Claimant, or Agent Name (printed)

PHOENIX, AZ

2015 FEB 26 P 12:16

RECEIVED  
BLM, AZ STATE OFFICE

AMC430511

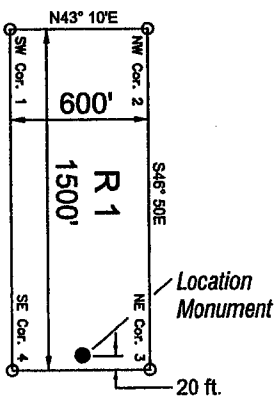
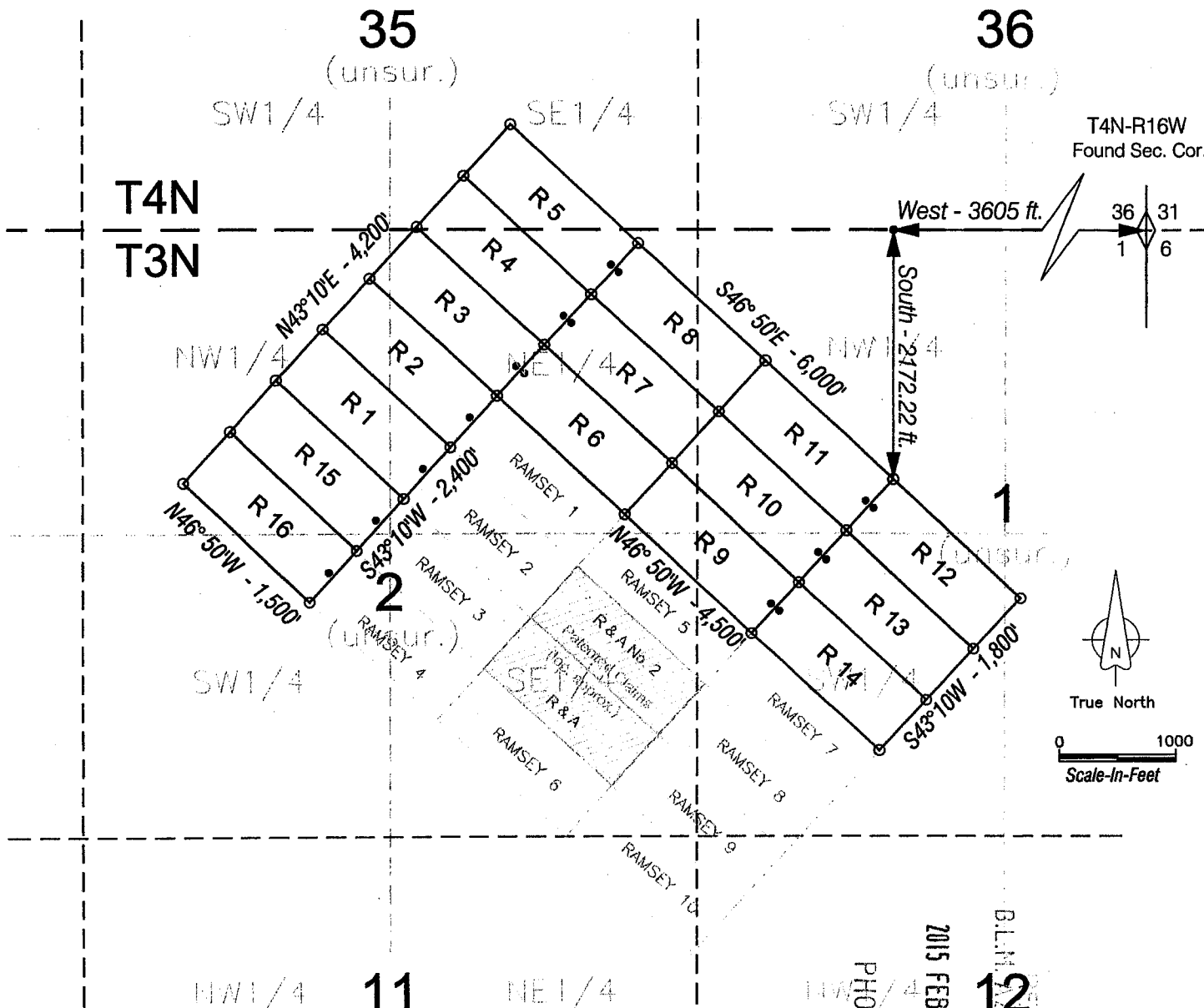

**Typical Claim**

**Note:**

All claims are 1500' x 600'.  
 All claim corners 2"x2"x5' wooden post.

**R17W G&SRM**

**Locator:**

Greg Hahn  
 8353 W. Iliff Ave.  
 Lakewood, Colorado 80227

**Location Dates:**

R1 thru R8 located February 6, 2014.  
 R9 thru R16 located February 24, 2014.

PHOENIX, AZ  
 2015 FEB 26 P 12: 16  
 RECEIVED  
 B.L.M. STATE OFFICE

AMC4305111

**R Lode Claims 1 - 16**

Sec. 1, 2, & 12, T3N-R17W G&SRM  
 Sec. 35, T4N-R17W G&SRM  
 La Paz County, Arizona



2015-0650

Page 1 of 1

Requested By: Greg Hahn

SHELLY D BAKER, RECORDER

OFFICIAL RECORDS OF LA PAZ COUNTY, AZ

02-25-2015 07:42 AM Recording Fee \$10.00

### NOTICE OF LOCATION LODE MINING CLAIM

#### TO ALL WHOM IT MAY CONCERN:

The undersigned hereby certifies that he has caused to be located the R10 Lode Mining Claim in the following quarter sections(s):

Quarter	Section	Township	Range	Meridian
NW	1	3N	17W	G&SRM
SW	1	3N	17W	G&SRM
NE	2	3N	17W	G&SRM
			17W	G&SRM

in La Paz County, Arizona, on the 24<sup>th</sup> day of February, 2015.  
Name and mailing address of locator is:

GREG HAHN  
8353 W. LIFF AVE  
LAKEWOOD, CO 80227

The Claim is approximately 1500 feet long and 600 feet wide, such that 1475 feet are claimed in a NW direction and 25 feet in a SE direction from the point of discovery (monument of location), at which the Notice of Location was posted, together with 30 feet on each side of the monument of location and center line of the Claim. The general course of the lode or vein is from the NW to the SE direction.

The SW corner of the claim is 3100'S and 4500'W from a survey monument or permanent natural object described as SW cor SEC 31, T3N-R17W G&SRM (Arizona)

The number, location and markings on each corner monument are as follows:

No.	Location	Markings	Description
No. 1	NW	2"x2" Wooden Post	
No. 2	NE	2"x2" Wooden Post	
No. 3	SE	2"x2" Wooden Post	
No. 4	SW	2"x2" Wooden Post	

#### SIGNATURE OF LOCATOR:

By: [Signature]  
Owner, Claimant, or Agent Signature

By: GREGORY A. HAHN  
Owner, Claimant, or Agent Name (printed)

RECEIVED  
BLM ARIZONA STATE OFFICE  
2015 FEB 26 P 12:16  
PHOENIX, AZ

AMC4305121

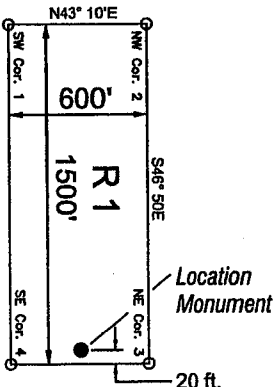
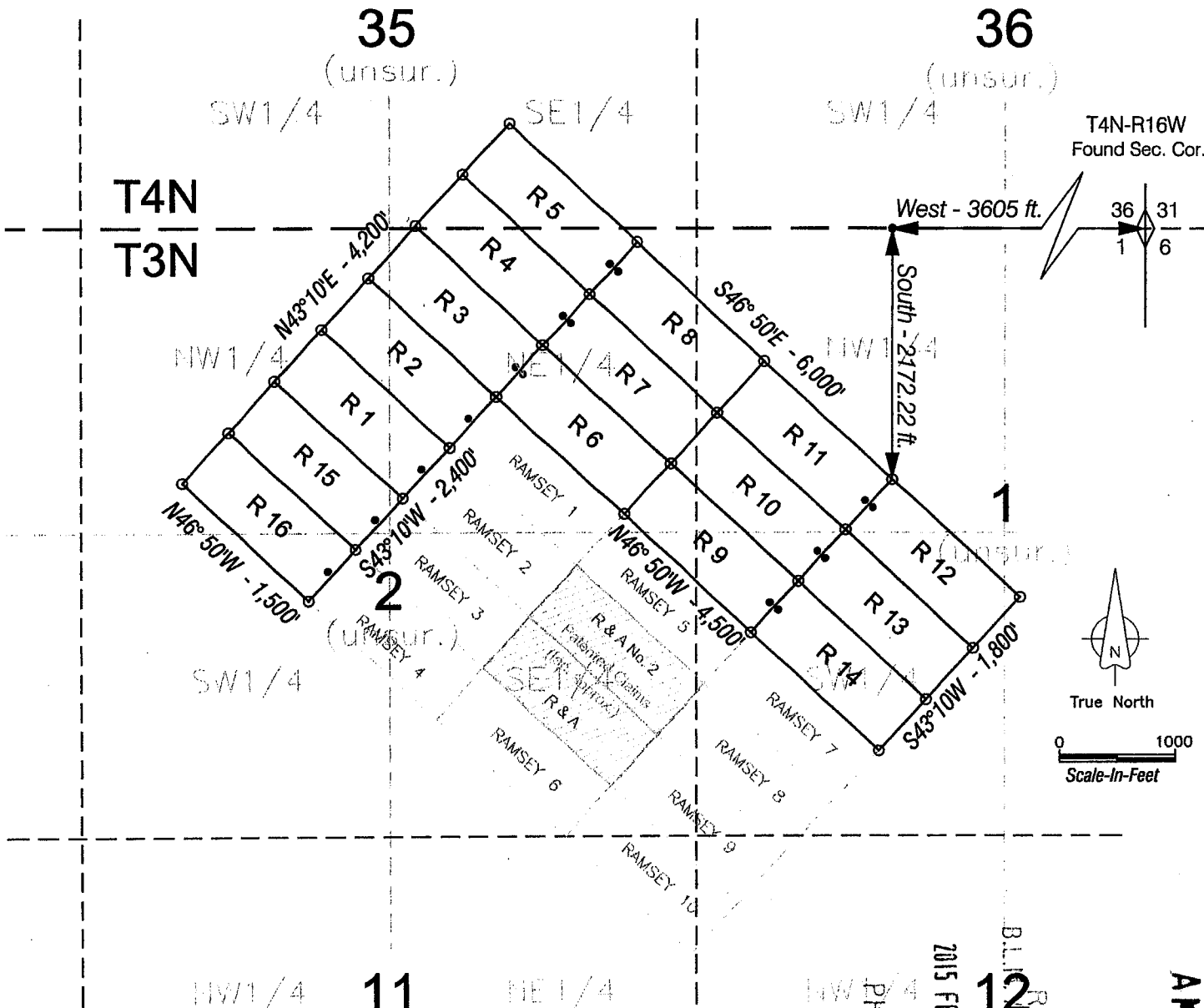

**Typical Claim**

**Note:**  
 All claims are 1500' x 600'.  
 All claim corners 2"x2"x5' wooden post.

**R17W G&SRM**

**Locator:**  
 Greg Hahn  
 8353 W. Iliff Ave.  
 Lakewood, Colorado 80227

**Location Dates:**  
 R1 thru R8 located February 6, 2014.  
 R9 thru R16 located February 24, 2014.

**R Lode Claims 1 - 16**  
 Sec. 1, 2, & 12, T3N-R17W G&SRM  
 Sec. 35, T4N-R17W G&SRM  
 La Paz County, Arizona

RECEIVED  
 B.L.I. STATE OFFICE  
 2015 FEB. 26 P. 12: 16

AMC4305121



2015 0651  
Page 1 of 2

Requested By: Greg Hahn  
SHELLY D BAKER, RECORDER  
OFFICIAL RECORDS OF LA PAZ COUNTY, AZ  
02-29-2015 07:42 AM Recording Fee \$10.00

### NOTICE OF LOCATION LODE MINING CLAIM

#### TO ALL WHOM IT MAY CONCERN:

The undersigned hereby certifies that he has caused to be located the 211 Lode Mining Claim in the following quarter sections(s):

Quarter	Section	Township	Range	Meridian
NW	1	3N	17W	G&SRM
				G&SRM
				G&SRM
				G&SRM

in La Paz County, Arizona, on the 24<sup>th</sup> day of February, 2015.  
Name and mailing address of locator is:

GREG HAHN  
8353 W. ILLFARE.  
LAKWOOD, CO 80227

The Claim is approximately 1500 feet long and 600 feet wide, such that 1475 feet are claimed in a NW direction and 25 feet in a SE direction from the point of discovery (monument of location), at which the Notice of Location was posted, together with 30 feet on each side of the monument of location and center line of the Claim. The general course of the lode or vein is from the NW to the SE direction.

The SE corner of the claim is 2160' S and 3600' W from a survey monument or permanent natural object described as SW cor SEC 31, T3N-R17W G&SRM (Arizona)

The number, location and markings on each corner monument are as follows:

No.	Location	Markings	Description
No. 1	NW	2"x2" Wooden Post	
No. 2	NE	2"x2" Wooden Post	
No. 3	SE	2"x2" Wooden Post	
No. 4	SW	2"x2" Wooden Post	

#### SIGNATURE OF LOCATOR:

By: *Gregory A. Hahn*  
Owner, Claimant, or Agent Signature

By: GREGORY A. HAHN  
Owner, Claimant, or Agent Name (printed)

RECEIVED  
BLM. AZ STATE OFFICE  
2015 FEB 26 P 12: 15  
PHOENIX, AZ

AMC4305131



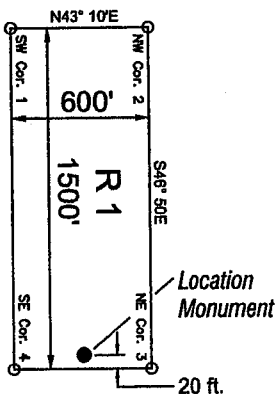
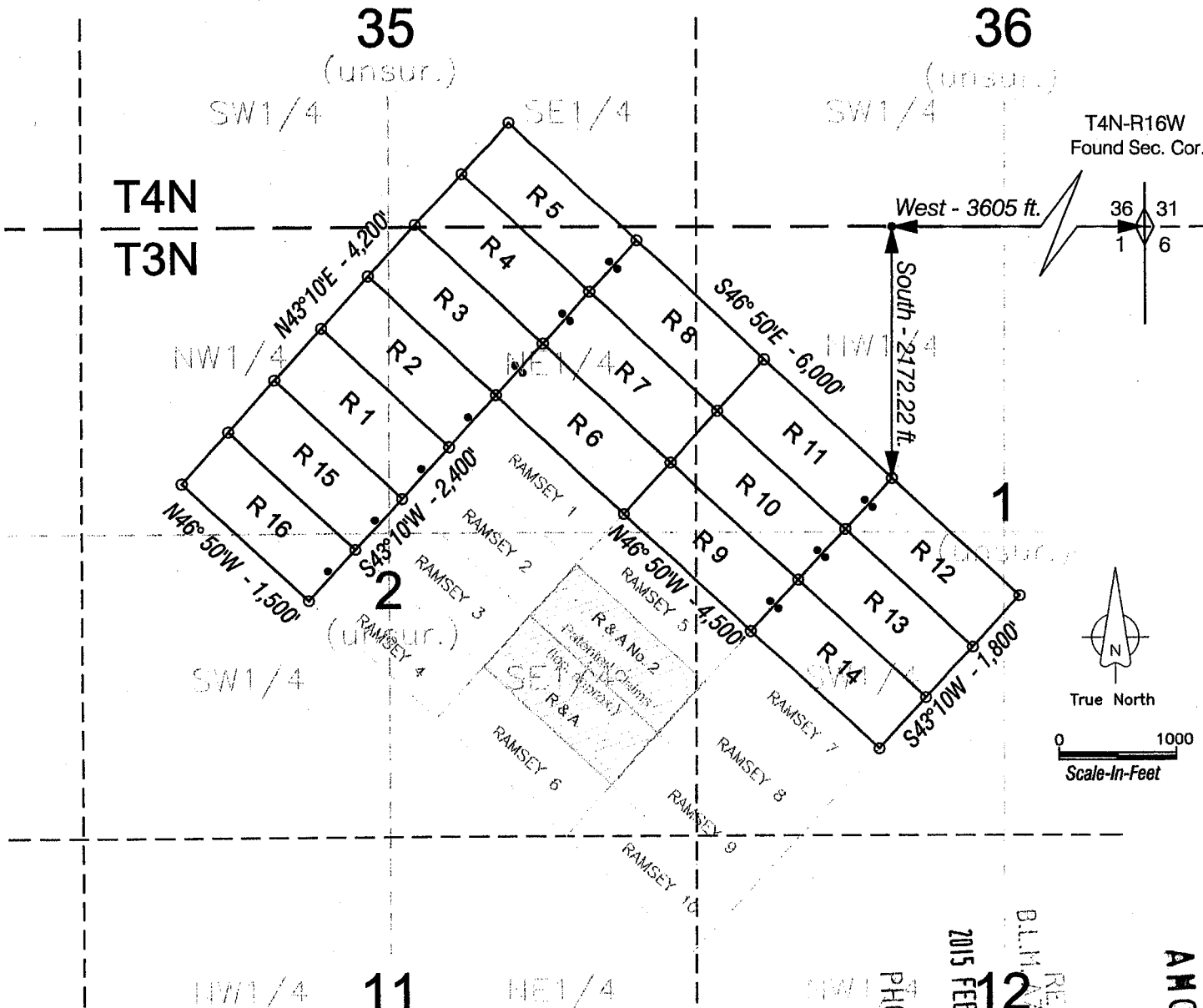

**Typical Claim**

**Note:**

All claims are 1500' x 600'.  
 All claim corners 2"x2"x5' wooden post.

**Locator:**  
 Greg Hahn  
 8353 W. Iliff Ave.  
 Lakewood, Colorado 80227

**Location Dates:**  
 R1 thru R8 located February 6, 2014.  
 R9 thru R16 located February 24, 2014.

**R Lode Claims 1 - 16**  
 Sec. 1, 2, & 12, T3N-R17W G&SRM  
 Sec. 35, T4N-R17W G&SRM  
 La Paz County, Arizona

RECEIVED  
 BLM AT STATE OFFICE  
 2015 FEB 26 P 12:15

AMC430513

PHOENIX, AZ



2015-452

Page 1 of

Requested By: Greg Hahn  
SHELLY D BAKER, RECORDER

OFFICIAL RECORDS OF LA PAZ COUNTY, AZ

07:42 AM Recording Fee \$10.00

### NOTICE OF LOCATION LODE MINING CLAIM

#### TO ALL WHOM IT MAY CONCERN:

The undersigned hereby certifies that he has caused to be located the R12 Lode Mining Claim in the following quarter sections(s):

Quarter	Section	Township	Range	Meridian
SW	1	3N	17W	G&SRM
NW	1	3N	17W	G&SRM
SE	1	3N	17W	G&SRM
				G&SRM

in La Paz County, Arizona, on the 24<sup>th</sup> day of February, 2015.  
Name and mailing address of locator is:

GREG HAHN  
8353 W. ILIFF AVE.  
LAKEWOOD, CO 80227

The Claim is approximately 1500 feet long and 600 feet wide, such that 1475 feet are claimed in a SE direction and 25 feet in a NW direction from the point of discovery (monument of location), at which the Notice of Location was posted, together with 300 feet on each side of the monument of location and center line of the Claim. The general course of the lode or vein is from the SE to the NW direction.

The NE corner of the claim is 2160' S and 3600' W from a survey monument or permanent natural object described as SW COR SEC 31, T3N-R17W G&SRM (Arizona)

The number, location and markings on each corner monument are as follows:

	Location	Markings	Description
No. 1	NW	2"x2" Wooden Post	
No. 2	NE	2"x2" Wooden Post	
No. 3	SE	2"x2" Wooden Post	
No. 4	SW	2"x2" Wooden Post	

SIGNATURE OF LOCATOR:

By: [Signature]  
Owner, Claimant, or Agent Signature

By: Gregory A. Hahn  
Owner, Claimant, or Agent Name (printed)

RECEIVED  
B.L.M. AZ STATE OFFICE  
2015 FEB 26 P 12:15  
PHOENIX, AZ

AMC430514

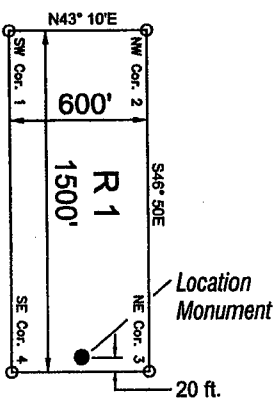
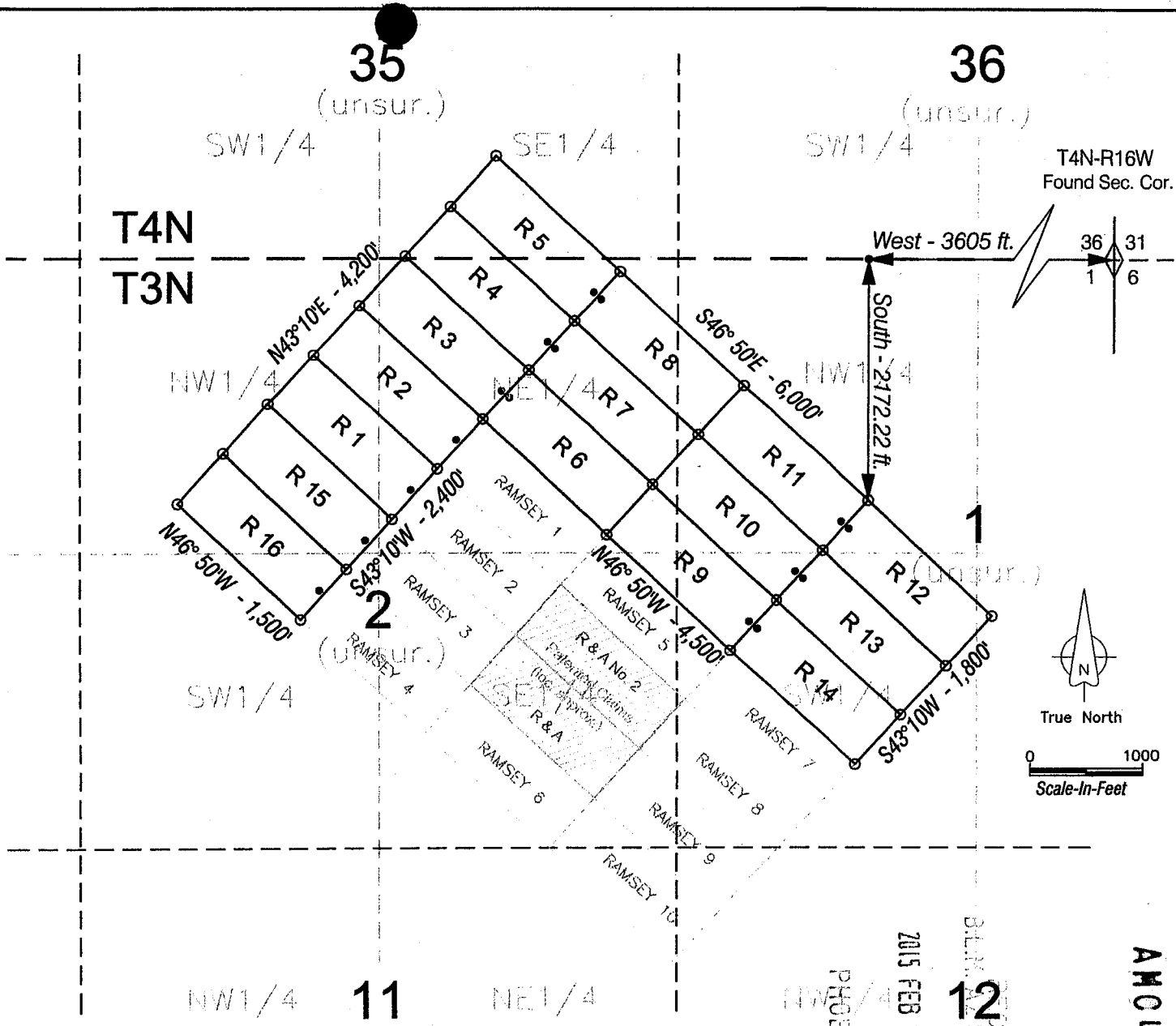

**Typical Claim**

**Note:**

All claims are 1500' x 600'.  
 All claim corners 2"x2"x5' wooden post.

**Locator:**  
 Greg Hahn  
 8353 W. Iliff Ave.  
 Lakewood, Colorado 80227

**Location Dates:**  
 R1 thru R8 located February 6, 2014.  
 R9 thru R16 located February 24, 2014.

**R Lode Claims 1 - 16**  
 Sec. 1, 2, & 12, T3N-R17W G&SRM  
 Sec. 35, T4N-R17W G&SRM  
 La Paz County, Arizona

RECEIVED  
 BLM STATE OFFICE  
 2015 FEB 26 P 12:15  
 ANO430514



2015-0653

Page 1 of 1

Requested By: Greg Hahn

SHELLY D BAKER, RECORDER

OFFICIAL RECORDS OF LA PAZ COUNTY, AZ

02/23/2015 07:42 AM Recording Fee \$10.00

# NOTICE OF LOCATION LODE MINING CLAIM

## TO ALL WHOM IT MAY CONCERN:

The undersigned hereby certifies that he has caused to be located the R13 Lode Mining Claim in the following quarter sections(s):

Quarter	Section	Township	Range	Meridian
SW	1	3N	17W	G&SRM
				G&SRM
				G&SRM
				G&SRM

in La Paz County, Arizona, on the 24th day of February, 2015.  
Name and mailing address of locator is:

GREG HAHN  
8353 W. ILIFF AVE  
LAKEWOOD, CO 80227

The Claim is approximately 1500 feet long and 600 feet wide, such that 1475 feet are claimed in a SE direction and 25 feet in a NW direction from the point of discovery (monument of location), at which the Notice of Location was posted, together with 300 feet on each side of the monument of location and center line of the Claim. The general course of the lode or vein is from the SE to the NW direction.

The NW corner of the claim is 3100'S and 4500'W from a survey monument or permanent natural object described as SWCOR SEC 31, T3N-R17W G&SRM (Arizona)

The number, location and markings on each corner monument are as follows:

	Location	Markings	Description
No. 1	NW	2"x2" Wooden Post	
No. 2	NE	2"x2" Wooden Post	
No. 3	SE	2"x2" Wooden Post	
No. 4	SW	2"x2" Wooden Post	

### SIGNATURE OF LOCATOR:

By: [Signature]  
Owner, Claimant, or Agent Signature

By: GREGORY A. HAHN  
Owner, Claimant, or Agent Name (printed)

PHOENIX, AZ  
2015 FEB 26 P 12:15  
RECORDING OFFICE  
CLERK, AZ STATE OFFICE

AMC4305151

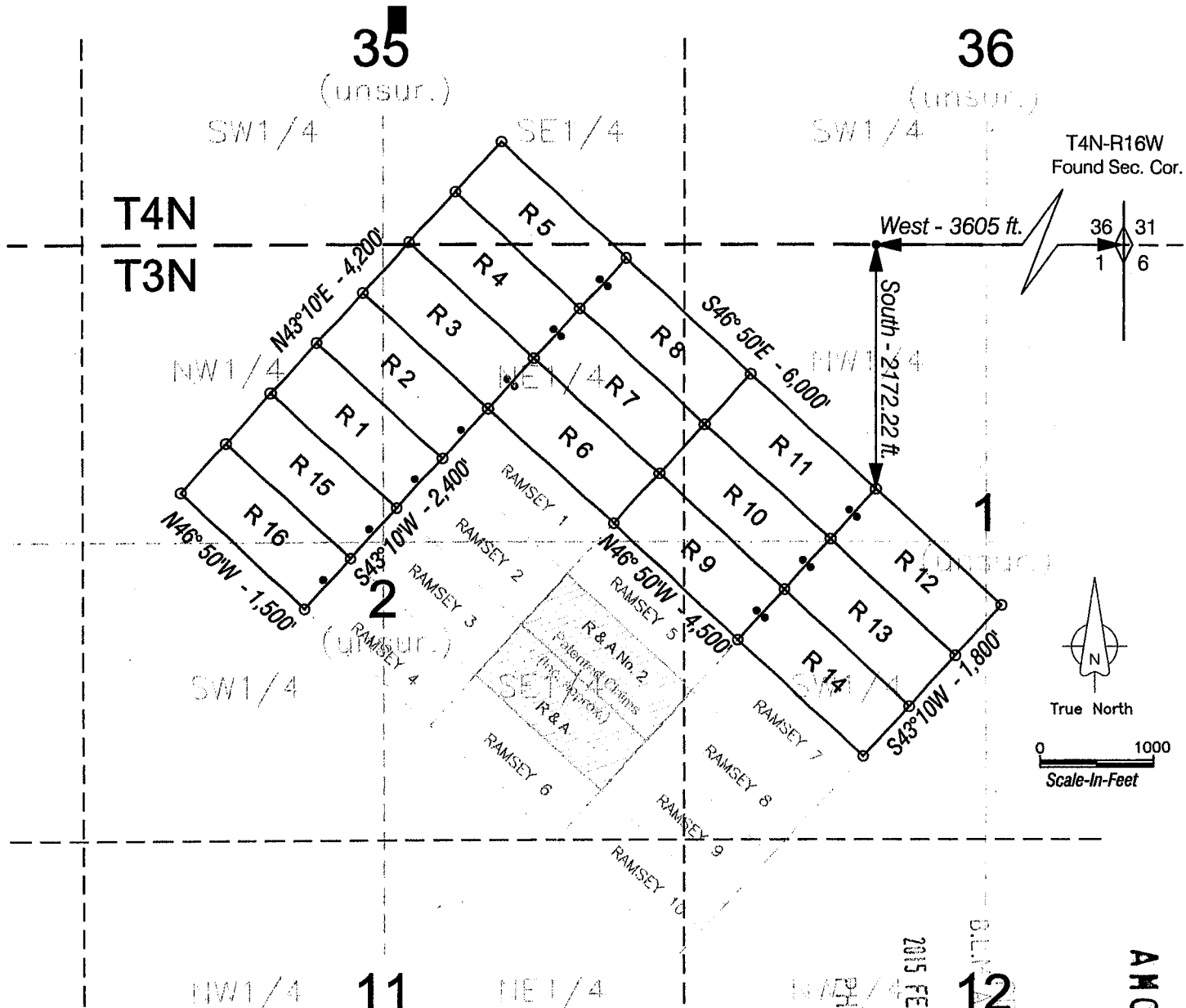

**R17W G&SRM**

**Locator:**  
 Greg Hahn  
 8353 W. Iliff Ave.  
 Lakewood, Colorado 80227

**Location Dates:**  
 R1 thru R8 located February 6, 2014.  
 R9 thru R16 located February 24, 2014.

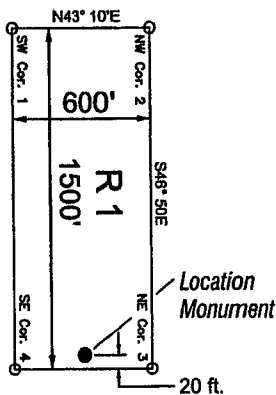

**Typical Claim**

**Note:**  
 All claims are 1500' x 600'.  
 All claim corners 2"x2"x5' wooden post.

**R Lode Claims 1 - 16**  
 Sec. 1, 2, & 12, T3N-R17W G&SRM  
 Sec. 35, T4N-R17W G&SRM  
 La Paz County, Arizona

PHOENIX, AZ

2015 FEB 26 P 12:15

RECEIVED  
 B.L.A. STATE OFFICE

12

ANCL430515



2015-1-654

Page 1 of 1

Requested By: Greg Hahn  
SHELLY D BAKER, RECORDER

OFFICIAL RECORDS OF LA PAZ COUNTY, AZ

02-25-2015 07:42 AM Recording Fee \$10.00

### NOTICE OF LOCATION LODE MINING CLAIM

#### TO ALL WHOM IT MAY CONCERN:

The undersigned hereby certifies that he has caused to be located the 214 Lode Mining Claim in the following quarter sections(s):

Quarter	Section	Township	Range	Meridian
SW	1	3N	17W	G&SRM
				G&SRM
				G&SRM
				G&SRM

in La Paz County, Arizona, on the 24<sup>th</sup> day of February, 2015.  
Name and mailing address of locator is:

GREG HAHN  
8353 W. CLIFF AVE  
LAKELAND, CO 80227

The Claim is approximately 1500 feet long and 600 feet wide, such that 475 feet are claimed in a SE direction and 25 feet in a NW direction from the point of discovery (monument of location), at which the Notice of Location was posted, together with 300 feet on each side of the monument of location and center line of the Claim. The general course of the lode or vein is from the SE to the NW direction.

The NE corner of the claim is 3100' S and 4500' W from a survey monument or permanent natural object described as SWCOR SEC 31, T3N-R17W G&SRM (Arizona)

The number, location and markings on each corner monument are as follows:

	Location	Markings	Description
No. 1	NW	2"x2" Wooden Post	
No. 2	NE	2"x2" Wooden Post	
No. 3	SE	2"x2" Wooden Post	
No. 4	SW	2"x2" Wooden Post	

#### SIGNATURE OF LOCATOR:

By: [Signature]  
Owner, Claimant, or Agent Signature

By: GREGORY A. HAHN  
Owner, Claimant, or Agent Name (printed)

RECEIVED  
BLM, AZ STATE OFFICE  
2015 FEB 26 P 12:15  
PHOENIX, AZ

AMC430516

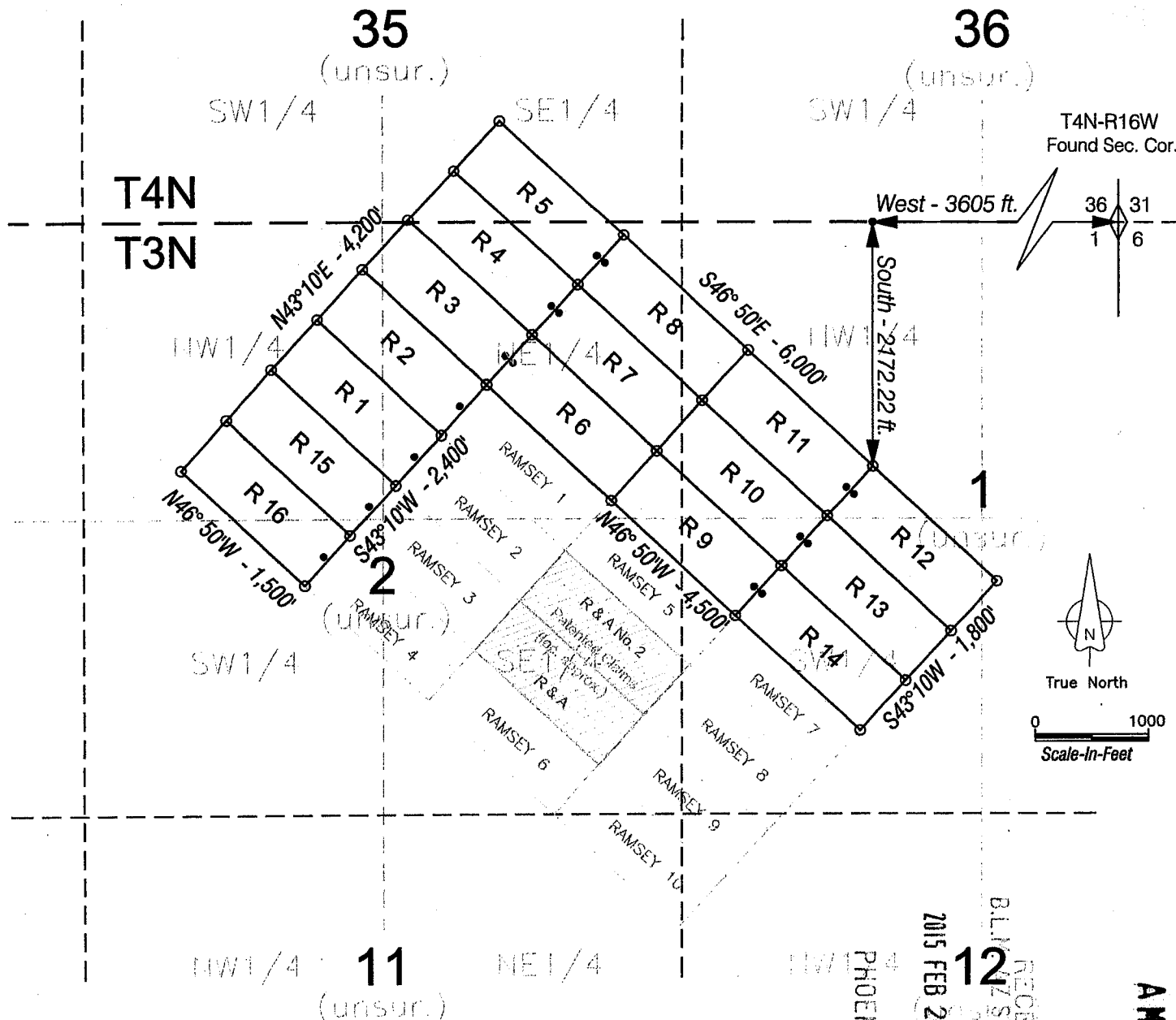

T4N-R16W  
Found Sec. Cor.

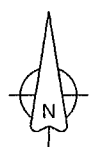
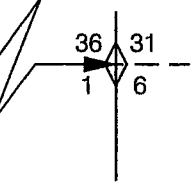

0 1000  
Scale-In-Feet

**R17W G&SRM**

PHOENIX, AZ

RECEIVED  
BLM/ARIZONA STATE OFFICE  
2015 FEB 26 P 12:15

AMC430516

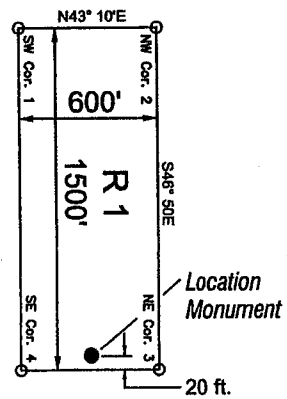

Typical Claim

**Locator:**  
Greg Hahn  
8353 W. Iliff Ave.  
Lakewood, Colorado 80227

**Location Dates:**  
R1 thru R8 located February 6, 2014.  
R9 thru R16 located February 24, 2014.

**Note:**  
All claims are 1500' x 600'.  
All claim corners 2"x2"x5' wooden post.

**R Lode Claims 1 - 16**  
Sec. 1, 2, & 12, T3N-R17W G&SRM  
Sec. 35, T4N-R17W G&SRM  
La Paz County, Arizona



2015-0655

Page 1 of 1

Requested By: Greg Hahn

SHELLY D BAKER, RECORDER

OFFICIAL RECORDS OF LA PAZ COUNTY, AZ

02/27/2015 07:42 AM Recordings Fee \$10.00

# NOTICE OF LOCATION LODE MINING CLAIM

## TO ALL WHOM IT MAY CONCERN:

The undersigned hereby certifies that he has caused to be located the RIS Lode Mining Claim in the following quarter sections(s):

Quarter	Section	Township	Range	Meridian
NW	2	3N	17W	G&SRM
SW	2	3N	17W	G&SRM
NE	2	3N	17W	G&SRM
				G&SRM

in La Paz County, Arizona, on the 24<sup>th</sup> day of February, 2015.  
Name and mailing address of locator is:

GREG HAHN  
8353 W. ILIFF AVE  
LAKENOOD, CO 80227

The Claim is approximately 1500 feet long and 600 feet wide, such that 145 feet are claimed in a NW direction and 25 feet in a SE direction from the point of discovery (monument of location), at which the Notice of Location was posted, together with 300 feet on each side of the monument of location and center line of the Claim. The general course of the lode or vein is from the NW to the SE direction.

The NW corner of the claim is 1800'S and 9350'W from a survey monument or permanent natural object described as SW COR SEC 31, T3N-R17W G&SRM (Arizona)

The number, location and markings on each corner monument are as follows:

	Location	Markings	Description
No. 1	NW	2"x2" Wooden Post	
No. 2	NE	2"x2" Wooden Post	
No. 3	SE	2"x2" Wooden Post	
No. 4	SW	2"x2" Wooden Post	

### SIGNATURE OF LOCATOR:

By: [Signature]  
Owner, Claimant, or Agent Signature

By: Gregory A. Hahn  
Owner, Claimant, or Agent Name (printed)

PHOENIX, AZ

2015 FEB 26 P 12: 15

RECEIVED  
B.L.M. AZ STATE OFFICE

AMC4305171



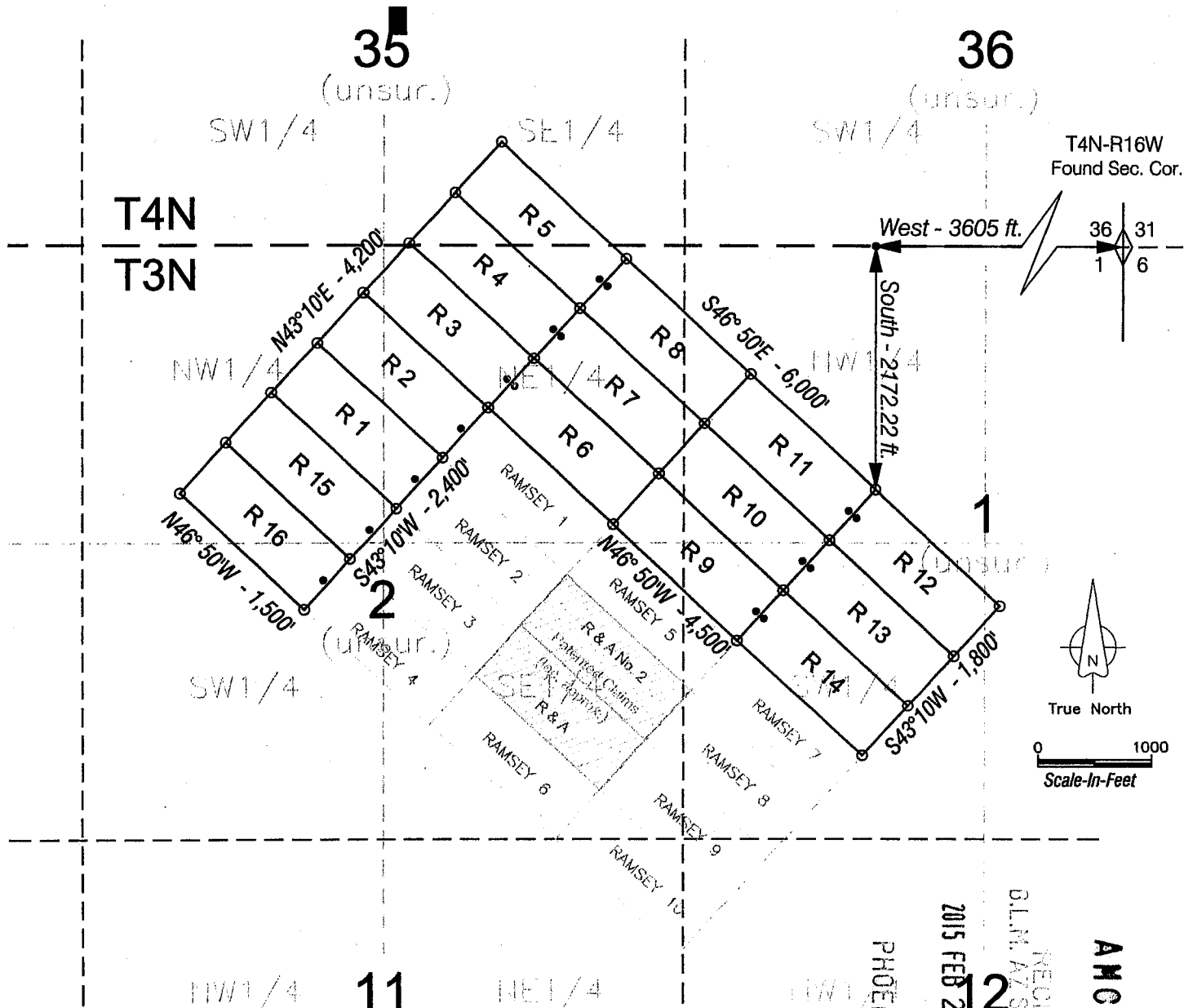

**R17W G&SRM**

AM0430517  
 RECEIVED  
 B.L.M. AZ STATE OFFICE  
 2015 FEB 26 P 12:15  
 PHOENIX, AZ

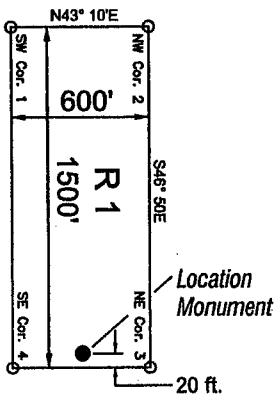

**Typical Claim**

**Locator:**  
 Greg Hahn  
 8353 W. Iliff Ave.  
 Lakewood, Colorado 80227

**Location Dates:**  
 R1 thru R8 located February 6, 2014.  
 R9 thru R16 located February 24, 2014.

**Note:**

All claims are 1500' x 600'.  
 All claim corners 2"x2"x5' wooden post.

**R Lode Claims 1 - 16**  
 Sec. 1, 2, & 12, T3N-R17W G&SRM  
 Sec. 35, T4N-R17W G&SRM  
 La Paz County, Arizona

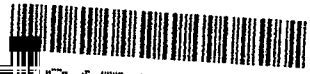

2015-0656

Page 1 of 1  
Requested By: Greg Hahn  
SHELLY D BAKER, RECORDER  
OFFICIAL RECORDS OF LA PAZ COUNTY, AZ  
07:42 AM Recording Fee \$10.00

### NOTICE OF LOCATION LODE MINING CLAIM

#### TO ALL WHOM IT MAY CONCERN:

The undersigned hereby certifies that he has caused to be located the R16 Lode Mining Claim in the following quarter sections(s):

Quarter	Section	Township	Range	Meridian
NW	2	3N	17W	G&SRM
SW	2	3N	17W	G&SRM
				G&SRM
				G&SRM

RECEIVED  
BLM, AZ STATE OFFICE  
2015 FEB 26 P 12:15  
PHOENIX, AZ

in La Paz County, Arizona, on the 24<sup>th</sup> day of February, 2015.

Name and mailing address of locator is:  
GREG HAHN  
8353 W. ILFFAWE  
LAKENWOOD, CO 80227

The Claim is approximately 1500 feet long and 600 feet wide, such that 1475 feet are claimed in a NW direction and 25 feet in a SE direction from the point of discovery (monument of location), at which the Notice of Location was posted, together with 300 feet on each side of the monument of location and center line of the Claim. The general course of the lode or vein is from the NW to the SE direction.

The NE corner of the claim is 1800' S and 9350' W from a survey monument or permanent natural object described as SW Cor SEC 31, T3N-R17W G&SRM (Arizona)

The number, location and markings on each corner monument are as follows:

	Location	Markings	Description
No. 1	NW	2"x2" Wooden Post	
No. 2	NE	2"x2" Wooden Post	
No. 3	SE	2"x2" Wooden Post	
No. 4	SW	2"x2" Wooden Post	

#### SIGNATURE OF LOCATOR:

By: *Gregory A. Hahn*  
Owner, Claimant, or Agent Signature

By: Gregory A. Hahn  
Owner, Claimant, or Agent Name (printed)

AN0430518

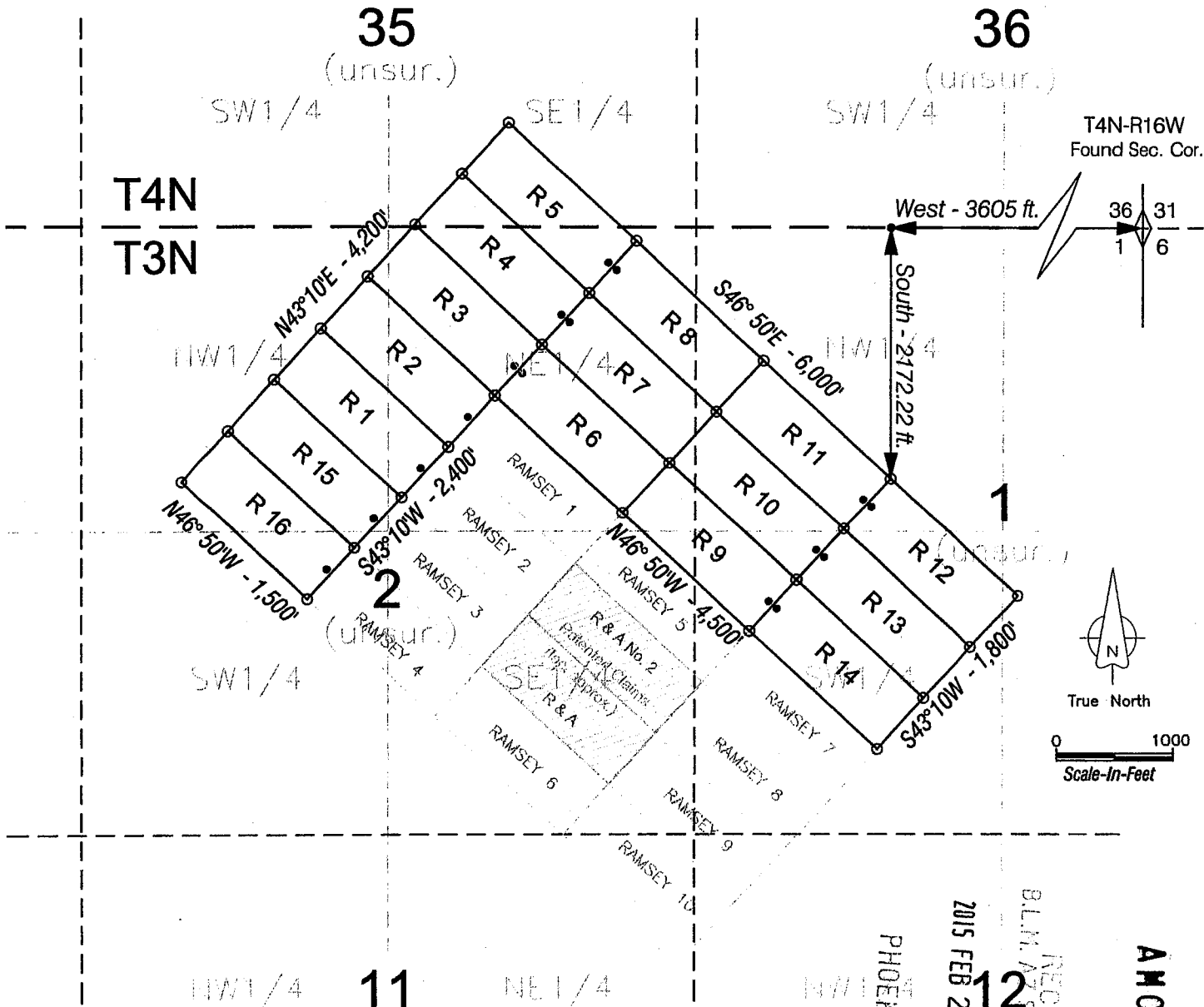

RECEIVED  
 B.L.M. AZ STATE OFFICE  
 2015 FEB 26 P 12: 15  
 PHOENIX, AZ  
 ANCH 30518

**R17W G&SRM**

**Locator:**  
 Greg Hahn  
 8353 W. Iliff Ave.  
 Lakewood, Colorado 80227

**Location Dates:**  
 R1 thru R8 located February 6, 2014.  
 R9 thru R16 located February 24, 2014.

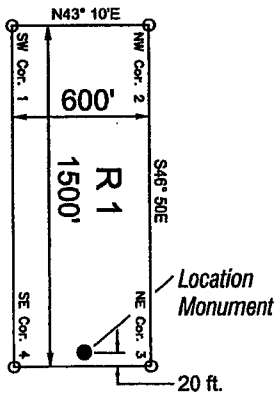

**Typical Claim**

**Note:**  
 All claims are 1500' x 600'.  
 All claim corners 2"x2"x5' wooden post.

**R Lode Claims 1 - 16**  
 Sec. 1, 2, & 12, T3N-R17W G&SRM  
 Sec. 35, T4N-R17W G&SRM  
 La Paz County, Arizona

DEPARTMENT OF INTERIOR  
BUREAU OF LAND MANAGEMENT

Input Parameters for Geographic Report with Land

System Id = CR

Admin State = AZ

Geo State =

Casetype Begins With

Case Disp Txt = AUTHORIZED, CANCELLED, EXPIRED, PENDING, REJECTED, RELINQUISHED, WITHDRAWN

Mer Twp Rng =

Section =

Mtrs = 14 0030N 0170W 001, 14 0030N 0170W 002, 14 0030N 0170W 999, 14 0040N 0170W 035, 14 0040N 0170W 999

Commodity =

Commodity Txt =

Pending Org =

Pend Org Decode =

Total Rows Returned: 0

RUN TIME: 11:55 AM

UNITED STATES DEPARTMENT OF INTERIOR  
BUREAU OF LAND MANAGEMENT  
GEOGRAPHIC REPORT WITH LAND  
Sorted by Serial Number

RUN DATE: 03/04/2015  
Page 1 of 1

Adm State:

# UNSURVEYED TOWNSHIP 3 NORTH RANGE 17 WEST OF THE GILA AND SALT RIVER MERIDIAN, ARIZONA

PROTRACTION DIAGRAM NO 18 OFFICIALLY FILED 12/7/1959

LA PAZ COUNTY  
YUMA FIELD OFFICE

STATUS OF PUBLIC DOMAIN  
LAND AND MINERAL TITLES

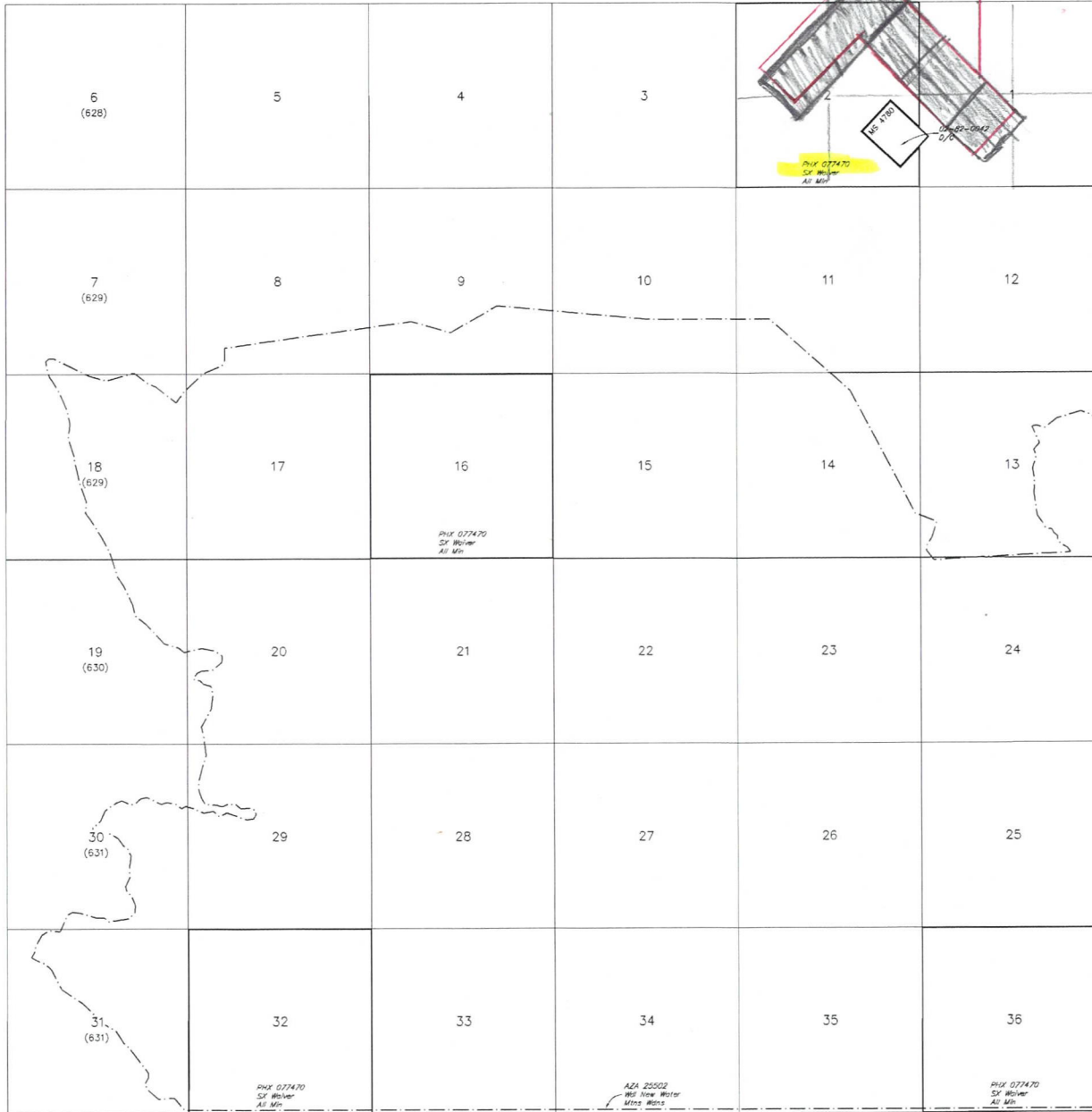

INDEX TO SEGREGATED TRACTS				
RESURVEY TRACT NO	ORIGINAL SURVEY			
	T	R	SEC	SUBDIVISION

FOR ORDERS AFFECTING DISPOSAL OR USE OF UNIDENTIFIED LANDS WITHDRAWN FOR CLASSIFICATION, MINERALS, WATER AND/OR OTHER PUBLIC PURPOSES, REFER TO INDEX OF MISCELLANEOUS DOCUMENTS.

Grazing Dist No 2  
MDS 422 NE

CURRENT TO	NW	GSR Mer
3-2-2010	ACAD	T 3 N
		R 17 W

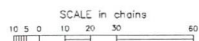

**WARNING STATEMENT**  
This plot is the Bureau's Record of Title, and should be used only as a graphic display of the township survey data. Records herein do not reflect title changes which may have been effected by lateral movements of rivers or other bodies of water. Refer to the cadastral surveys for official survey information.

Handwritten calculations:  
20  
4500  
32  
130

Handwritten calculations and notes:  
137  
160  
2172  
160  
572  
160  
5280  
33  
98  
22.5  
3605  
320  
405

UNSURVEYED TOWNSHIP 4 NORTH RANGE 17 WEST OF THE GILA AND SALT RIVER MERIDIAN, ARIZONA

LA PAZ COUNTY

STATUS OF PUBLIC DOMAIN  
LAND AND MINERAL TITLES

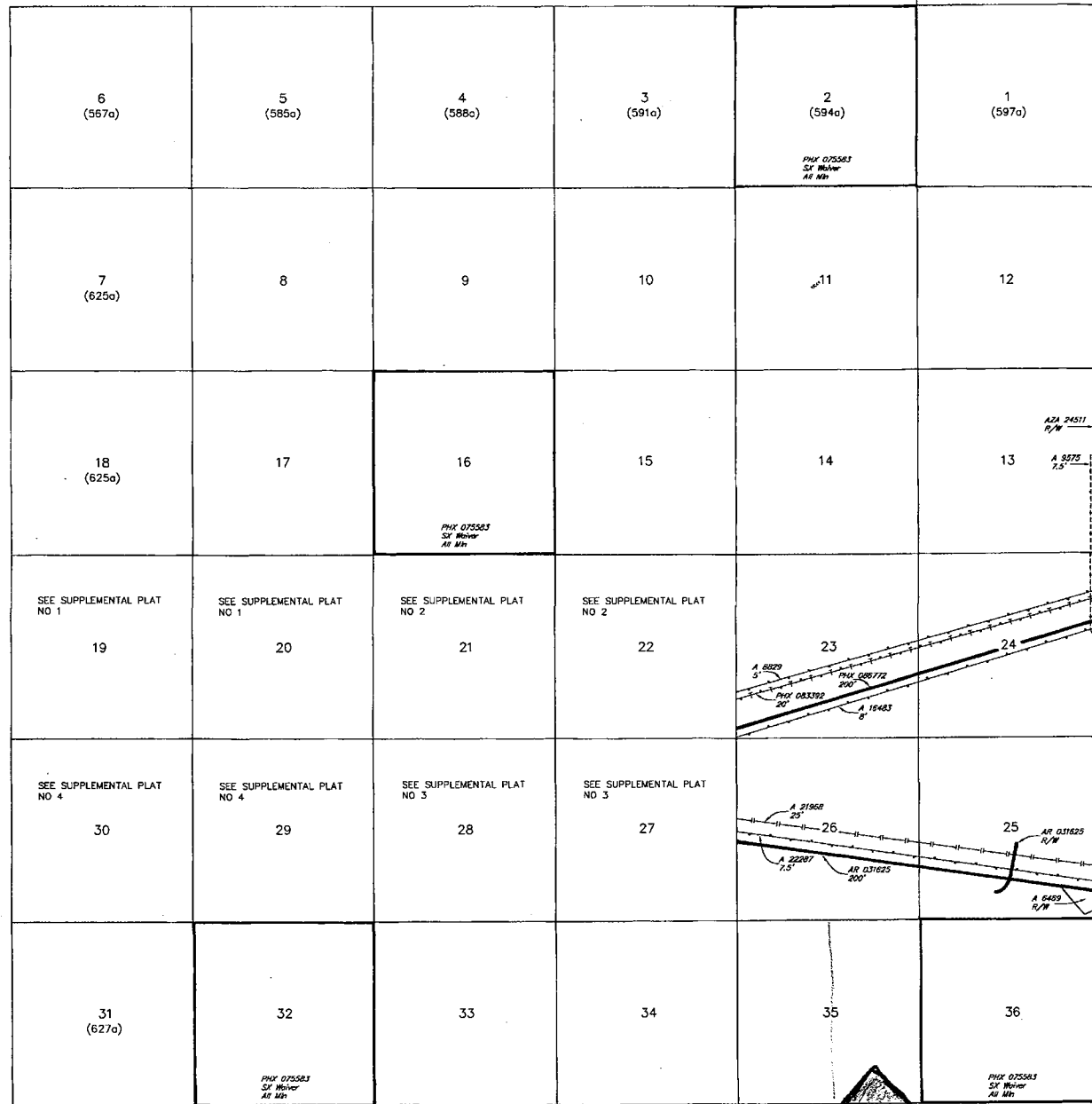

INDEX TO SEGREGATED TRACTS				
TRACT NO	T	R	SEC	SUBDIVISION

FOR ORDERS AFFECTING DISPOSAL OR USE OF UNIDENTIFIED LANDS WITHDRAWN FOR CLASSIFICATION, MINERALS, WATER AND/OR OTHER PUBLIC PURPOSES, REFER TO INDEX OF MISCELLANEOUS DOCUMENTS.

PROTRACTION DIAGRAM NO 18

DIST NO 5

GRAZING DIST NO 2

A 22644 R/W 7.5'

Sec 22 : S1/2SE1/4, SE1/4

Sec 23 : S1/2SW1/4, SE1/4

Sec 24 : S1/2S1/2NE1/4, N1/2SW1/4, N1/2NW1/4, SE1/4

Sec 27 : N1/2N1/2NE1/4, NE1/4NW1/4, SE1/4NW1/4, NW1/4

Sec 28 : NW1/4

Sec 29 : S1/2N1/2NE1/4

AZA 21968 R/W

Sec 19 : N1/2, N1/2SE1/4

Sec 20 : SW1/4

Sec 27 : N1/2

Sec 28 : N1/2N1/2

Sec 29 : N1/2NE1/4, NE1/4NW1/4

AZA 32287 R/W

Sec 19 : SW1/4

Sec 30 : NW1/4NW1/4

AZA 32806 R/W

Sec 19 : SW1/4

Sec 30 : NW1/4NW1/4

AZA 32810 R/W

Sec 19 : SW1/4

Sec 30 : NW1/4NW1/4

AZA 31754 R/W

Sec 19 : SW1/4

Sec 30 : NW1/4NW1/4

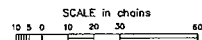

WARNING STATEMENT  
This plat is the Bureau's Record of Title, and should be used only as a graphic display of the township survey data. Recorders herein do not reflect title changes which may have been effected by lateral movements of rivers or other bodies of water. Refer to the cadastral surveys for official survey information.

CURRENT TO	BT	T	4 N
12-13-2005	PV	R	17 W